COURIER CIRCULATION

The Courier's daily circulation now exceeds 6,000 copies, which means over 24,000 readers.

THE BRISTOL COURIER

DAILY WEATHER REPORT

Sunday, considerably cloudy and mild with a chance of scattered showers.

VOL. XLV.—NO. 265 | BRISTOL, PA., SATURDAY EVENING, APRIL 28, 1951 | Price: 3c a Copy; 15c a Week

APPRAISAL OF VANDENBERG

(Part Two)
(Continued from Yesterday)

As noted yesterday, Senator Arthur H. Vandenberg was instrumental in producing some consequences which were of the utmost in importance.

The strategy by which these victories were accomplished was mainly that of bottling up all opposition under his own leadership, and then producing a "compromise" by which the proponents of the measures obtained all they wished, and the opponents got no more than an empty shell.

A single example will illustrate the technique. Prior to his being offered and accepting a seat on the United Nations Organization early in 1945, Senator Vandenberg delivered a vigorous denunciation of the proposed charter because it nowhere recognized the principle of justice as one of its major objectives.

This constituted the Senator the leading spokesman for those who believed that the charter was a rattlebrained scheme worked up by incompetents, and that it ought to be carefully overhauled before adoption.

When the Senator thereafter accepted a seat in the U. N. Organization, and then went to San Francisco and after purely perfunctory discussions about changing the charter, swung in for its adoption virtually unchanged, the opposition was "mouse-trapped" and rendered impotent.

Precisely identical strategy blocked Republican efforts to curb the trade agreements program when they took over command of Congress in 1947; shortly thereafter pushed through both the Marshall Plan law and all the appropriation for it which the White House sought; and over and again cut down resistance to the Truman schemes just as successful attacks on them seemed to be certain.

Needless to say, this type of strategy made enemies as well as friends. The Senator's position has been productive of angry controversy. He has been extravagantly praised as one of the super-statesmen of the generation, and likewise has been bitterly assailed as a sort of political bell-wether.

But of the terrific impact of his accomplishments, there can be no argument. Consider the end results of some of the matters mentioned above.

For example, it goes almost without saying that the British experiment in Socialism would have collapsed, bankrupt, long ago had not Senator Vandenberg been able to maneuver through Congress the measures which provided American dollars to keep it going.

Likewise, had not the Senator rescued the Truman Administration from the full force of the Republican majorities in Congress in 1947, had he not successfully headed that session off from doing to President Truman what the Democratic Congress in 1931 did to President Hoover—then it seems utterly impossible for Mr. Truman and his Party to have got back in business during the following two years.

Senator Vandenberg's support of the gigantic loan programs gave the Democratic Party the sinews of war for successful campaigns in 1948 at state, congressional and national levels. Meanwhile, the Vandenberg influence in the camp of Nominee Dewey, and his "bipartisan" doctrine, tangled the Republican Candidate's feet so completely that it became out of the question for him to prosecute some of the most urgent of the campaign issues against President Truman—and the Democratic President was re-elected, in the face of the tide, and with the support of only one fourth of the American voters!

The further abroad you go, the more signs you find to prove

Continued on Page Four

BARRY E. RUSSELL

PARIS ISLAND, S. C., (By mail)—Marine Private First Class Barry E. Russell, son of Mr. and Mrs. Alfred P. Russell, Byberry Road, Bucks County, Pa., recently climaxed training here at the Marine Corps Recruit Depot by receiving a promotion to his present rank and winning the silver badge of Marine Marksman.

Russell completed training in field tactics and precision drill. He also received classroom instruction in field sanitation, first aid, Marine Corps history and military courtesy.

He fired other infantry weapons in addition to the Garand rifle with which he qualified, and observed operation of the machine gun, mortar and flame thrower.

ACCEPTS PASTORATE, LEVITTOWN CHURCH

Rev. Donner B. Atwood Will Leave Richboro On May 15th

INSTALLATION MAY 20

RICHBORO, Apr. 28—The pastor of Addisville Reformed Church, the Rev. Donner B. Atwood, has accepted the pastorate of the Levittown, N. Y., Community Reformed Church.

The clergyman and his family will leave Richboro on May 15th.

During the Rev. Mr. Atwood's stay here, 126 new members have been received into the church, the present active membership being 268.

He had been active in inter-community affairs, working largely with Newtown Council of Churches and Meetings. He acted as dean for two years of the interdenominational Leadership Training School, held at Churchville.

The Levittown Community Church to which Mr. Atwood is going, is at the center of one of America's most phenomenal building developments. Three years ago the land consisted of a series of potato fields, while today the same area has homes for 55,000 people. The Community Church was the first church in the area, and in its two years attained a membership of over 300, with a Sunday School of more than 500. Virtually all of the pupils of the School are 13 years old, or younger, with some 225 of them under seven years of age.

Mr. Atwood will be installed as pastor of the Levittown Church at four p. m., on May 20.

20 Partake of Buffet Supper at Bridal Shower

Miss Mary Brennan of Swain street was pleasantly surprised on Wednesday evening at a miscellaneous shower which was given by her sister, Mrs. Harry Larzelere.

Twenty guests enjoyed a buffet supper amid decorations of spring flowers and wedding bells.

EXEMPLIFYING DEGREE

Last Sunday the exemplification of the Fourth Degree, K. of C., was held at the Benjamin Franklin Hotel, Philadelphia. Members of Bristol Council who received this Degree: the Rev. Albert Glass, Chaplain; Leo P. Duffy, Joseph J. Flanagan and Carmen Mignoni. In the evening a banquet was held for Fourth Degree members and their families. Bristol Council was represented by: Dist. Dep. and Mrs. William Slater, Mr. and Mrs. Raymond Mullen, Mr. and Mrs. John Artim, Mr. and Mrs. Thomas Clark, Mr. and Mrs. Harry Sasse and daughter Mary Frances.

DR. TEMPLE FAY IS RED CROSS SPEAKER

Well-Known Brain Specialist Addresses Annual Meeting Held at Newtown

HEAR SOME REPORTS

NEWTOWN, Apr. 28—The annual meeting of the Lower Bucks Branch, American Red Cross, was held here Thursday, with about 75 in attendance.

Mrs. David L. Watson, chairman of the branch, introduced the speaker, Dr. Temple Fay, noted brain surgeon, who is also vice-chairman of branch services for the S. E. Pennsylvania Chapter American Red Cross. Dr. Fay congratulated the Branch on its services and emphasized the importance of the branches in time of disaster. They probably would be the periphery of the disaster area and would receive the full force of the evacuation. All through his speech Dr. Fay advocated depth in committees and "teams of six" so that there would always be trained workers for duty at home and for loan to neighboring communities in case of need. Before closing his address, Dr. Fay touched briefly on the relationship between Red Cross and Civil Defense, stating that it is the duty of Red Cross "to care for the people" and the duty of Civil Defense "to protect the people."

Mrs. David L. Watson gave her yearly report. She congratulated Mrs. William Fabian on her thirty years' work in Red Cross and Mrs. Alfred Thompson for her many years service as a gray lady. During the year the Branch had collected 1677 pints of blood in its industrial and community visits. It has aided 25 people in four "one-family" disasters. Three of these disasters were in the Bristol district and one in Langhorne. First aid teacher training courses and regular first aid courses are being conducted throughout the branch to meet commitments in Civil Defense. There are six home nursing coursse in progress at the present time. Earlier in the year an instructors' home nursing course was completed in the Yardley district.

The home service department of the branch helped 695 families during the year and gave financial assistance in the amount of $3,046.89.

Junior Red Cross has had an active year. The Junior Red Cross service fund amounted to $709.10. Under the auspices of Junior Red Cross 184 free films were shown to promate international understanding. Articles were made for those in hospitals, orphanages and homes for the aged. Welfare services provided from Junior Red Cross funds this year included: psychiatric tests, cardiographs, x-rays, ton-

Continued on Page Two

Rescue Squad To Solicit in Township

Monday the Volunteer Bucks County Rescue Squad will start its annual door-to-door solicitation for funds in Bristol Township. These funds are used to maintain three ambulances which answered 1240 calls and travelled 42,481 miles last year, and a rescue light-truck, which is used for fire and rescue work, and other necessary equipment which had to be increased due to calls received by doctors, especially for oxygen equipment. All of the equipment belongs to the public. The squad is a means of transporting and operating it for the public "so help us to help others."

Soliciting of funds will be done by members in uniform, accompanied by an amblance, Monday through Thursday between the hours of seven and nine in the evening and Saturday during the day.

CANDIDATES WILL START MONDAY WITH PETITIONS

Over 800 To Be Circulated in Bucks County, It is Said

FOR VARIOUS OFFICES

Six Councilmen Are To Be Elected in Bristol Borough

Over 800 petitions for township, borough and county offices will be circulated starting Monday in various sections of Bucks county. The proper number of signatures will be needed on each petition.

The various petitions have been mailed to the Republican and Democrat candidates, and independent candidates can obtain petitions at the Bucks County Administration Building, Doylestown.

The law calls for ten names on the petitions for local offices of the borough and township, with each person signing it required to be a qualified voter in the candidate's own district, and a member of the same political party to which the candidate belongs. The only exception to this number is for the office of inspector of elections, which petitions require only five signatures.

All county office candidates' petitions must have 100 names, with

Continued on Page Four

Driver Arrested After "Dead-End" Accident

LANGHORNE, Apr. 28—Two men were slightly hurt, and the driver was arrested on a charge of reckless driving after he failed to halt at a "stop" sign at the end of the super-highway to the east of this borough at 4.45 this morning.

The injured:

William. Reeves, 38, of N. 12th street, Philadelphia, cut over the right eye and nose.

Harry Walker, 25, Hackensack, N. J., cut over left eye and nose.

The two were taken to Nazareth Hospital, Philadelphia, by Bucks Co. Rescue Squad, Croydon.

At a hearing later, before Justice of the Peace Sergeant here, Reeves, who was en route to Hackensack, had fines and costs imposed.

Troopers Allen and Shook of Langhorne barracks, Pennsylvania state police, investigated.

Damage to the sedan is listed at $150, the front end being harmed.

New Century Members To Conduct Luncheon

NEWTOWN, Apr. 28—A covered dish luncheon will feature the May meeting of Newtown New Century Club on Wednesday at one o'clock in the club rooms. Mrs. Horace Tomlinson is chairman of the luncheon committee, assisted by Mrs. Florence Ross, Miss Rose Keeler, Mrs. John Harvey.

Mrs. Leroy Nixon will preside.

Mrs. Frederick Fuges and Mrs. Cleon Pannepacker are in charge of the program which will be a display of home talent paintings and drawings.

Mrs. Reuben Kester and Mrs. Florence Ross will be hostesses.

Harry L. Moon Dies; Formerly of Tullytown

MORRISVILLE, Apr. 28—A native of Tullytown, Harry L. Moon, died at his home here, last evening, at the age of 75 years. He had been ill for some time.

Son of the late William C. and Caroline Giberson Moon, Mr. Moon was husband of the late Mary W. Moon (nee Manning). His survivors are two daughters, Mrs. Emory T. Armington, Silver Spring, Md., and Mrs. Albert M. Roberts, Morrisville; a son, H. Clinton Moon, Trenton, N. J.; a brother, Roy Moon, Oxford Valley; four grandchildren and five nephews.

The deceased, a graduate of Rider-Stewart Business College, Trenton; member of Tullytown Methodist Church; and former trustee of Wm. Penn Mutual Building & Loan Association. He had operated a general store at Tullytown for 30 years, retiring 20 years ago.

The Rev. Samuel Gaskell, pastor of Tullytown Methodist Church, is to conduct the service at the Hooper funeral chapel, 45 N. Pennsylvania avenue, here, at two p. m. Tuesday. Burial will be made in Tullytown Cemetery. Friends may call Monday evening.

SQUAD CALLS

Bucks Co. Rescue Squad took Mrs. Catherine Ryan, Bristol township, to Nazareth hospital, Phila., yesterday; and returned George Brenner to his Bristol Terrace II hme, he having been a patient in Jefferson hospital, Phila.

Valley Forge Patients Are Guests at Langhorne

LANGHORNE, Apr. 28—A total of 275 people, including 26 patients from Valley Forge Hospital, Phoenixville, had a grand time last evening at a "dollar night" program, in the Jesse W. Soby Post country club home, here. The veteran patients were guests of the Soby Post, and were accompanied here by Mrs. Sarah Scott Todd, who aids in planning entertainment features for the young men. Assisting with this work in the ninth district are two from this area, Herbert N. Walker and Lynn Poynor.

Seafood platters were served, and various favors distributed to the Valley Forge patients.

A number of young women from the community were dance partners for those who were able to enjoy that feature of the program. There was also a floor show.

Formal welcome was extended by Commander George Stock, of Soby Post.

LANGHORNE ART SHOW DATES SET FOR JUNE

Increased to 3 Days this Year; Memorial to Miss Rothermel

MAY BE ANY METIER

LANGHORNE, Apr. 28—An affair looked forward to by many, the annual show sponsored by Langhorne Art Group, is to take place on June 7th, 8th and 9th. Heretofore the show has been held on two days.

The show, held each year in the community house, attracts a large number of people.

C. L. Pannepacker is head of the group.

The first show was held five years ago, it being presented by Miss Dorothy Rothermel. Upon Miss Rothermel's death, the art committee decided to conduct the show in her memory.

The purpose is to encourage non-professionals, especially young people, and to give all artists of Langhorne and its surrounding area an opportunity to exhibit their work and to promote the appreciation and development of the many skills in the field of art.

Work in all metier is accepted, framed and unframed, mounted and unmounted, charcoal, oil ,water color, pastels, pen and ink, lithograph, silk screen wood cuts block printing tempera, hand weaving, jewelry, painting on furniture, country tin, hand-wrought iron craft, china and lamp shade painting, sculpture, ceramics, plaster art, soap carving, wood, copper and leather crafts.

Cubs Help "Tony" Nicholl Celebrate Anniversary

NEWTOWN, Apr. 28 — "Tony" Nicholl was tendered a surprise birthday party Thursday afternoon at the meeting of his cub den at the home of the den mother, Mrs. John Whiteside. It was Tony's tenth anniversary and the Cubs were treated to birthday cake and ice cream, supplied by his mother.

Cubs present were: Forrest Yocum, Merritt Whiteside, "Tommy" White, Robert Kench, Frank Fabian, "Bobby" Weer and Donald Fitch.

Humphrey Bogart Plays "The Enforcer" at Grand

So that "The Enforcer," the new Warner Bros. release which stars Humphrey Bogart, would adhere to the facts in depicting the activities of an actual crime network, Producer Milton Sperling assigned a panel of three lawyers to check the script, authenticating all the details of police and legal procedure. One of the legal advisers was the same who worked on the prosecution staff of several of the cases on which the story is based. To film fans who keep abreast of the daily headlines, many of the incidents in the film, due Sunday at the Grand Theatre, will be immediately recognizable.

From beginning to end, each step taken by Bogart as a fighting law enforcement officer and his aides is a logical move toward finding the racket czar who believes himself beyond the law, illustrating the painstaking research that police undertake in apprehending a criminal. It shows how each detail, no matter how minute, eventually links up with some other tiny clue until filing drawers, literally jammed with testimony, form a mosaic, and the resulting picture condemns the criminal.

Director Bretaigne Windust chose his players accurately to portray their roles. Several top actors were tested for each part before a final decision on casting was made. Among those selected were Zero Mostel, Everett Sloane, Ted de Corsica and screen newcomers Patricia Joiner and Lawrence Tolan.

"The Enforcer" is a United States Pictures Production.

LEVITT REPORTED TO HAVE BOUGHT TRACT

Dr. Earl E. Kailey, Trenton, Says He Sold Bucks County Property

CONSISTS OF 55 ACRES

Sale of the Bucks County property of Dr. Earl E. Kailey, 553 South Broad street, Trenton, N. J., to Levitt & Sons, Long Island housing developers, was confirmed today by Dr. Kailey.

The property is located on Wheatsheaf road, near Morrisville, and Dr. Kailey says there are 55 acres for which he is to receive $1,500 an acre or $82,500 and $22,500 for the buildings, or a total of $105,000.

He told the Courier that he will get $1,000 as a down payment, then the balance later on. He also stated that the sale of the land is involved in a swap for a parcel of land with the Warner Company.

The site, it is said, is to be used for a housing development.

On the other hand, a spokesman for the Levitt concern is said to have stated there is nothing definite about the transaction.

Other developments tied in with the new steel plant in Falls Township concern a routine check of limestone deposit in Bucks County by experts for the United States Steel Company.

Quarry operators in the New Hope area said they discussed analysis of the limestone of the area with steel company representatives.

At the Pittsburgh headquarters of the United States Steel Company, which will operate the Fairless Works, in Falls Township, it

Continued on Page Two

BUCKS CLUBWOMEN STRESS "AMERICAN HOME" AT SESSIONS

160 Hear Only Woman Member of Philadelphia Charter Commission

HELD AT BUCKINGHAM

15 Senior Clubs Are Represented, and Five Junior Groups

By Staff Reporter

BUCKINGHAM, Apr. 28. — Considering individuals as the "material," and listing the "tools" for building a good social structure, Mrs. Helen E. Heydrick, of Philadelphia, yesterday spoke on "The Art of Living Together". Her audience of 160 was composed of club women who make up Bucks County Federation of Women's Clubs, with a few from the junior clubs and also guests. They gathered in Tyro Hall Grange hall.

Mrs. Heydrick was introduced by Mrs. William D. Lynch, of Southampton, first vice-president of the county federation, as "the only woman member of the Philadelphia Charter Commission." She has been actively engaged in church work and other types of organization for many years, and is a past president of the Philadelphia Sorptimist Club. So mirth-provoking was her presentation, that the president of the county federation, Mrs. E. Wilmer Fisher, Morrisville, said at its conclusion: "Mrs. Heydrick, you've been a real tonic."

Scarcely had the audience subsided from one peal of laughter, than it went into another, but for brief seconds between there were real gems of thought, almost capsule sermons in short sentences or in snatches of poems. After considering the individual persons in the world as the "material", the guest referred to the skill and good tools needed to make of the "materials" a thing of beauty and service. The "tools" stressed were humor, appreciation, expressed affection, faith.

The great need for humor, and the ability to see the funny side ot a situation was stressed particularly for the young woman and young man just starting in married life. "They really set up a little community of their own, and they have to learn to adjust themselves to each other's problems . . . As far as the big things go you just 'gang up' and meet them, but it's the little things that cause the trouble. It's the little things of life that hurt us and help to hold us back. Remember 'You can sit on a mountain, but you can't sit on a tack' . . . It's the little things that happen in a household that help to destroy the home unless you have a sense of humor. The first bit of 'material' you must look at is yourself. You must look for your own weak spots. Then try to see the kind of material of which your family and friends are made. Try to see their good points. You will find you can make contributions to each other. Remember you must rub shoulders with all kinds to learn to really live in this world . . . You have to learn to like people." At this juncture, Mrs. Heydrick reminded that many, disgusted after a year of club work, are probably ready to "sit along the curb." "But", she added "remember the world will just pass you by if you do that. So just take a little 'vacation' and go right back to it." She mentioned the art of learning to deal with people, such requiring time, patience, and knowledge of what makes people "tick".

"The first thing I do every morning when I pick up the newspaper is to turn to the 'comics' — read 'Blondie', 'Emily and Mabel', 'Dick Tracy', and a few others. Then I can turn to the first page and even stand Truman and MacArthur."

Regarding the "tool" of appreciation, Mrs. Heydrick said "We're

Continued on Page Four

Mrs. George Pollard Dies; Born in Ireland

Ill for five years, Mrs. Margaret Pollard, wife of the late George Pollard, died this morning at nine o'clock at her home, 335 Barry Place. Her late husband was a police officer of Bristol borough for some time.

Mrs. Pollard, a native of Ireland, was a communicant of St. Mark's R. C. Church. She had lived in Bristol for more than 35 years.

Her survivors are three daughters, Mrs. Joseph Skirm, of Edgely, Mrs. John Choma, and Mrs. George Voll, Bristol; three grandchildren; a brother, Ned Lawler, and a half-brother, Michael Nolen, of Brooklyn, N. Y.

Buy or sell, twice as well w,ith Want Ads.

Army Guarantees Schooling for Recruits

Sgt. Alfred Catoggio, of the local U. S. Army and U. S. Air Force recruiting office, has announced that the Army has never before been equaled in any of the Armed Services, that is: Guaranteed technical schooling for the high school graduate. The way it works is as follows: First the applicant will select a school that he would like to attend, from a list of fifteen to twenty schools that are presently available . Next, he will fill out an application, which is forwarded to the training command, along with a transcript of his high school record. The training command evaluates his application and in turn forwards a letter to the recruiting office in the area of the applicant, in this case it will be the Bristol recruiting office, telling him of the approval or dis-approval of the application. In the event of approval, they will notify the recruiting sergeant of the desired time of enlisting the applicant in respect to the starting dates of classes, the location of the school, and the period of the schooling. In the event of dis-approval, the applicant can select another course or forget about enlisting, because in either case the applicant is not enlisted until after he receives his approval. This program is fool-proof in that the applicant receives written guarantee that he will attend the school of his choice, before he enlists.

BUSINESS BLDG. SOLD

The two-story building containing two stores, four apartments, and a three-car garage, located at 300-302 Mill street, has been sold by Charles Marino, Philadelphia, to Charles Rickles, Philadelphia. Penn Realty Co., Mill street, is the agency which handled the transaction.

TO INDUCT 14

Local Board No. 35 reports 14 men from the surrounding area will be sent to Philadelphia for induction May 8th.

BOY FOR FISHERS

A son was born to Mr. and Mrs. Gerald T. Fisher, of Oakford, on April 19th. The baby has been named Gerald, Jr.

TIDES AT BRISTOL

High water	8.37 a. m., 9.14 p. m.
Low water	3.00 a. m., 3.42 p. m.
Sun	rises 5.07 a. m., sets 6.52 p. m.
Moon	rises 1.31 a. m., sets 11.14 a. m.

THE WAR

TOKYO, Apr. 28—(INS)—Communist spearheads slashed to points four miles from Seoul today, forging onward despite frightful casualties inflicted by round-the-clock Allied air and artillery strikes. Front dispatches told of the progress of the enemy troops in the vanguard of the Communist all-out offensive but failed to pin-point the advance. Earlier dispatches mention "Communist infiltration units" which were reported crashing down the flatland of the Uijongbu corridor toward the South Korean capital which the Republic of Korea ordered evacuated for the third time in the Korean war.

WORLD NEWS IN BRIEF

Senator Taft, urging Congress to record itself as opposed to any "appeasement peace" in Korea, said the United States had the choice of either fighting "a more aggressive war" against the Chinese Communist invaders or to capitulate to them. He warned that the latter policy could be expected of Secretary of State Acheson.

The conference committee set up by the House and Senate to iron differences in the draft bills passed by the two branches of Congress decided to delay further meetings pending Congressional hearings into the dismissal of General MacArthur.

The deposed Far Eastern commander received another great ovation in Milwaukee, where he denied again through an aide that he had any ambitions for public office.

The General will ride today in the vanguard of New York's Loyalty Day parade but because of many protests Cardinal Spellman will not ride with him.

Winston Churchill canceled his scheduled visit to this country next month. It was believed his decision had been influenced by a desire not to become involved in any way in the MacArthur controversy.

France's five-year rearmament program is being hamstrung because of administrative bungling, a legislative inquiry charged.

That country's coalition Cabinet faced a critical situation following Premier Queuille's failure, by three votes, to obtain the needed majority for the electoral reform bill.

An emergency also confronted Iran, where Premier Hussein Ala resigned on the eve of an extraordinary session of the national legislature which was expected to go ahead with the nationalization of that country's oil industry.

In northwestern Iran, near the shores of the Caspian Sea, two American geologists found three human skeletons believed primitive types of the human race that existed about 75,000 years ago.

The United States and Denmark renewed a pact calling for the joint defense of Greenland against any aggressor.

Two military plane crashes, one over Oklahoma and the other in the Azores, took the lives of twenty-four airmen.

Ten workers were reported killed and more than 1,000 others injured when a British ammunition ship blew up in Gibraltar harbor.

Daylight Saving Time

—o—

Individuals are reminded to advance their clocks and watches one hour before retiring tonight, to be in line with daylight saving observance, effective at two a. m. tomorrow.

Daylight saving time will be observed in this area until the end of September.

LATEST NEWS BULLETINS

Stockpiles 1,500,000 Paper Cups

Philadelphia—The American Red Cross disclosed today that a stockpile of 1,500,000 paper cups and containers to service the eastern Pennsylvania area in the event of atomic or other disasters has been placed in a Norristown warehouse. The paper supply is part of 25-million cups and containers being placed in the nation's 15 most critical target areas. An additional 500,000 cups and containers are being stored in Camden for use in South Jersey.

Representative Frank Buchanan Dies

Washington—Capital flags flew at half-staff today for Rep. Frank Buchanan (D) Pa., who died last night at Bethesda Naval Hospital. The 48-year-old pro-administration Congressman, serving his third term in the House, had been a patient at the hospital for about a month. Born in McKeesport, Pa., Buchanan represented the 33rd Pennsylvania District in Congress. He was chairman of the House Lobby Investigating Committee and served on the District of Columbia and Bank Committees of the House.

Vogeler is Freed at Hungarian Border

Vienna—Robert A. Vogeler, the American business executive imprisoned by the Hungarian Communist government, was freed today at the Austrian border. He sped swiftly to Vienna where he swept his wife into his arms and wept. Vogeler had served 17 months of a 15-year prison term for alleged espionage.

Tells of Terms of Vogeler's Release

Budapest—The Hungarian government announced today that in return for the release of Robert A. Vogeler the closed Hungarian legations in the U. S. will be reopened and the American ban against travel in Hungary will be lifted. An official government communique also declared an American-Hungarian agreement has been signed under which "The American government will assist in the return of all Hungarian goods still in the U. S. occupation zone of Germany."

The Bristol Courier

Established 1910

Published Every Evening (Except Sunday) at 506-508 Beaver St., Bristol, Pa. Bell Phone 846.

Only daily paper in lower Bucks County

BRISTOL PRINTING COMPANY
Owner and Publisher
Incorporated May 27, 1914
Joseph R. Grundy — President
Serrill D. Detlefson
Vice-President and Secretary
Lester D. Thorne — Treasurer

JOB PRINTING

The most complete commercial printing department in Bucks County. Work of any description promptly and satisfactorily done.

The Bristol Courier

Serrill D. Detlefson, Managing Editor

Subscription Price per year in advance $5.00; Six Months, $2.50; Three Months, $1.25.

The Courier is delivered by carrier in Bristol, Edgely, Tullytown, Croydon, Bridgewater, Andalusia, West Bristol, Hulmeville, Bath Addition, Newportville, Torresdale Manor, Eddington and Cornwells Heights for 30c a week.

Entered as Second Class Mail matter at the Post Office at Bristol, Pa., under the Act of March 3, 1879.

"International News Service has the exclusive rights to use for republication in any form all news dispatches credited to it or not otherwise credited in the Courier. It is also exclusively entitled to use for republication all the local or undated news published herein."

SATURDAY, APRIL 28, 1951

CHARLES G. DAWES

Younger Americans cannot be expected to appreciate fully the character and personality of Charles Gates Dawes, Vice President under Calvin Coolidge, who died in Chicago at the age of 85.

It was—to recall some history that seems very far away and long ago—in 1896 that he began to make himself felt in Republican politics. That year he organized the movement, in Illinois, to nominate McKinley for the presidency. Born in Marietta, O., he practiced law, briefly, in Lincoln, Neb., home of Bryan, who was the Democratic presidential candidate that year.

In a few years Dawes became Comptroller of the Currency. He made a great name for himself by the efficiency he introduced into that office, but resigned in 1902 to organize a bank in Chicago. He became a major in the Army in World War I, and in France General Pershing made him chairman of a board to buy supplies for the U. S. Army, being promoted to brigadier general. He settled war claims against the U. S. and disposed of war surplus abroad.

It was natural that he should become the first director of the Budget Bureau when Congress created it, that later he should put forward the report on German reparations with the proposals that became known as the Dawes Plan, and that he should win second place on the Republican ticket in 1924.

Dawes was a plain-spoken man who talked with explosive vigor and smoked an underslung pipe. He was extremely able, he was honest and he had color. As ambassador to England he made the headlines by the typically American gesture of refusing to wear knee pants.

He was a lawyer, a banker, a public servant, a public utility operator, a politician, a soldier and a statesman. He was also a philanthropist, although he did not seek publicity for his activities in that field, and a composer and a musician besides. All in all, he was a sturdy citizen of this Republic.

DON'T WAIT FOR FIREMEN

One of the most important responsibilities of every householder is to guard against fire. Unless constant watch is maintained, waste is likely to accumulate and become scattered about in cellars and attics, creating fire hazards. Electric wiring, if neglected, may become a danger.

This is a good time to start a renovation program. Everyone who tidies up his premises is doing something of benefit to himself and his neighbors. He is helping to safeguard the community against destruction of property. The time to put one's place of abode in ship-shape condition is before firemen visit it in response to an alarm.

Notwithstanding the importance of fire protection, the elimination of hazards in the respect is just part of the spring clean-up program which every householder should undertake. Yards as well as buildings need attention at this time of year.

CHURCHES FEATURE OUTSTANDING EVENTS AT SERVICES FOR SUNDAY AND FOLLOWING WEEK

RECTOR, DELEGATES TO ATTEND DIOCESAN CONVENTION, MONDAY

St. James' P. E. Church, services for fifth Sunday after Easter: eight a. m., Holy Communion; 9:30 a. m., Church School; 11, morning prayer and sermon, offertory anthem, "The Cherubim Song"; five p. m., confirmation lecture in the church. The rector will give confirmation lectures on Tuesday in the church at eight p. m. for those who have missed the lectures thus far.

Mother's Guild meeting Tuesday in the parish house; St. James Circle meeting Tuesday evening in the parish house; the diocesan convention will open on Monday afternoon at 4:30 in Holy Trinity Church, Philadelphia and the rector and delegates will attend; a meeting of the executive committee of the Woman's Auxiliary will be held Monday evening at 7:30, at the home of Mrs. Fred Watts, Tullytown.

Church of the Nazarene

Wilson avenue and Cleveland street, the Rev. C. Newton Mounett, Minister: 10 a. m., Sunday School; 11 a. m., morning worship; seven p. m., N.Y.P.S. and Praise sewing; 7:45 p. m., preaching service.

Eight p. m., Wednesday, prayer service.

Calvary Baptist Church

On Green Lane, Lehman Straus, Pastor: A group of young people will leave the church at 1:30 today to go to Atlantic City, N. J., where they will enjoy facilities of the Y.W.C.A. gymnasium in the afternoon, and attend a youth rally in the evening at which time Pastor Strauss will deliver the message.

Sunday, 9:45 a. m., Bible School; 11 a. m. morning worship, choir, message by the pastor; 6:45 p. m. young peoples metings; 7:45 p. m., evangelistic service, congregational hymn sing with orchestra, special music, message by the pastor.

Tuesday, 7:45 p. m., mid-week prayer and praise service; Wednesday, 10 a. m., monthly meeting of Ladies Missionary Society; eight p. m., monthly men's fellowship, special emphasis will be given to the new Christian Service Brigade; Thursday, 8:30 p. m., choir rehearsal; Friday, 7:45 p. m., monthly meeting of Sunday School officers and department superintendents; Saturday, 7:45 p. m. a rally will be conducted in the church at which time the sound motion picture "Contrary Winds" will be shown.

Presbyterian Church of Our Saviour

Wood street and Lincoln avenue: Sunday: Morning worship with services in English and Italian, 10; Sunday School, 11, Ralston Hedrick, in charge; evening worship, seven p. m.

Wednesday, 7:30, young peoples' service, Vincent S. Cordisco in charge; choir practice, 8:30 under direction of Miss Rita Fiorito; Thursday, eight p. m., Ladies' Aid meeting, Mrs. Lucy Cuttone, in charge.

First Baptist Church

Walnut and Cedar streets, William E. Hakes, Minister, Sunday: 9:45 a. m., Bible School, Leonard Dyer, superintendent; 11 a. m., morning worship, message by the pastor, "Could Ye Not Watch One Hour?", Special music by the choir. (nursery maintained during worship hour); 6:45 p. m., Youth Fellowship groups; 7:30 p. m., pre-prayer meeting; 7:45, evening service, message by the pastor, "Professions and Foundations", special music by Mrs. Barbara Kotch.

Wednesday, 7:45 p. m., prayer meeting, with testimonies, and Bible study in the 8th chapter of Romans, led by the pastor; 8:45 p. m., senior choir rehearsal; Thursday, seven p. m., "Happy Bible Hour", for all boys and girls, attendance contest open to all boys and girls—Bible awarded to any child taking at least 15 new heildren to "Happy Bible Hour" during the month of May.

Friday, 7:30 p. m., young people's business meeting at home of Doris and Mildred Plowman, 76 Schumacher Drive, Bristol Terrace 1; Saturday, six p. m., deacon's prayer meeting.

BEAVER COLLEGE HEAD AND CHOIR WILL PAY VISIT HERE, SUNDAY

Bristol Presbyterian Church, the Rev. Edward G. Yeomans, minister: At the service Sunday evening at eight o'clock the Beaver College (Quakertown), choir will present a musical program under direction of Mrs. Dorothy G. Haupt, with Barbara Hansel, accompanist. This choir, which numbers 16, will present the following program: The Lord's Prayer (Malotte-Deis), O Bone Jesu (Palestrina), Jesus, Jewel of My Faith (J. S. Bach), Dearest Lord Jesus (J. S. Bach) trio, Barbara Schmidt, first soprano, Eleanor Cook, second soprano, and Ruth Wirth, alto; solo, The Lord is My Shepherd (VandeWater) Mary Jane Slade, soprano; Be Thou With Me (Hiller), Rejoice Ye Pure in Heart (Ratcliffe); The Greatest of These is Love (Bitgood), soloists, Alice Birk, Dorothy Delp and Barbara Schmidt; The Lord Bless You (Lutkin).

Dr. Raymon Kistler

The Rev. Raymon Kistler, D.D., LL.D., president of the college, will speak on the subject "Preparing a Better World". Dr. Kistler has been president of the college for 11 years. Prior to that, he served pastorates at 11th United Presbyterian Church of Pittsburgh, First Presbyterian Church at Warren, and Central Presbyterian Church, Rochester, N. Y. During the early years of his presidency at Beaver College, he served concurrently as pastor of the First Presbyterian Church, Haddonfield, N. J. Beaver College is one of the oldest women's colleges in the U. S. devoted to the higher education of women. The college, connected with the Presbyterian Church in the U.S.A., was founded as a seminary in 1853, chartered as a college in 1872, and in 1925 it was moved from Beaver to Jenkintown.

Other services will be: 9:30 a. m., the "quiet hour"; 9:45 a. m., Church School; 11, morning worship, with sermon, "The Ever Nearness of God" by the Rev. Donald E. May, assistant pastor, Abington Presbyterian Church, 6:45 p. m., Intermediate C. E., also Senior C. E., with the topic "Shy Missions?"; the young adult C. E. with Mrs. Burdan Pedrick, leader, and the topic, "Moffatt of Africa".

Tuesday, eight p. m., Circle No. 6 at home of Mrs. John Smoyer, 3rd. 243 Harrison St., eight p. m., Circle No. 10 at home of Mrs. Nahda Worth, 204 Cedar street; Wednesday, eight p. m., prayer and Bible study group, "Jesus Heals the Nobleman's Son" (John 4:46-54); Thursday, seven p. m., junior choir rehearsal; 7:30 p. m., Boy Scout troop No. 2, in the church; 7:45 p. m., Circle No. 9, in the church, with Mrs. Margaret Siddons and Mrs. John P. DeVine, as hostesses; Friday, eight p. m., Circle No. 4, at home of Mrs. George Vanden-Berg, 235 Roosevelt street.

Bristol Methodist Church

Mulberry and Cedar streets, the Rev. Harold C. Koch, S.T.M., pastor; Sunday School, 9:45 a. m., James Douglass, superintendent; worship service, 11 a. m., sermon by pastor on "A Religion of Freedom and Service"; chancel choir, directed by Mrs. Lee VanGilder, will sing: "Rise Crowned With Light", Lerman; organ selections: prelude, "Dawn of Promise", Nolte; offertory, "Aria", Spohr; postlude, "Festal March", Martin; youth fellowship, seven p. m.; adult "Upper Room" hour, eight p. m.

Tuesday, eight p. m., May meeting of the Woman's Society of Christian Service; members are requested to take gift boxes; Thursday, six and seven p. m., Brownies meet in the social rooms of the church; eight p. m., choir rehearsal in the church sanctuary.

Harriman Methodist Church

Wilson avenue and Harrison street, R. L. Carlson, Minister: 27th anniversary of Harriman Methodist Church will be celebrated by a dinner and special services. Anniversary dinner will be this evening. The dinner will be prepared and served by the men of the church—starting at six p. m.

Anniversary Sunday: Special speaker for the morning service at 11, the Rev. Young Choi, native Korean, now a student at Princeton, N. J., Theological Seminary, will tell of his home land; a special missionary offering will be received. A group will be received into membership of the church.

Sunday: Youth fellowship, 6:30 p. m.; evening service, eight p. m., "The Great Commission" will be the sermon topic; young adult fellowship, nine p. m. The anniversary of the church is further marked by the beginning of construction of the Sunday School building.

Monday, Boy Scouts, seven p. m.; Tuesday, Girl Scouts, 7:15 p. m.; Wednesday, mid-week service, 7:30 p. m., reading from Phil. 3.

Zion Lutheran Church

Jefferson avenue and Wood street, the Rev. Paul H. Gleichman, pastor; Miss Lois Bolton, organist and choir director; Miss Grace Veigel, assistant organist; Mrs. Paul H. Gleichman, junior choir director; Sunday School, 9.45 a. m., departments led by Miss Katharine Beck, Mrs. Frank Weik, Mrs. Alfred Scheetz; morning worship, 11 o'clock, message by the pastor, music by the junior choir (special section), Ethel Winkelspecht, soloist, (nursery under direction of Miss Henrietta Schrenk); pastor will conduct services at the Artman Home for the Aged, Ambler, at three o'clock; evening worship, seven o'clock.

Boy Scouts, Monday at seven; cub pack committee meeting, Wednesday at eight; senior choir rehearsal, Thursday at seven; cub dens, Thursday, Friday and Saturday as scheduled; Ladies Aid, Thursday at eight, in the home of Mrs. Norman H. Powers, Croydon.

Levitt Reported To Have Bought Tract

Continued from Page One

was said that the check was the usual practice when the company entered a new area.

United States Steel, it was said, always looked around in a new field for any materials ready at hand for use in its operations.

There was no statement that the investigation showed whether or not the local limestone was suitable or would be used.

The Public Service Electric & Gas Company is planning to add one of the largest turbine-generators in the world to its generating equipment at its Burlington plant.

Steel industry expansion along the Delaware river is a factor in the project.

The company announced the new machine would have an output of 185,000 kilowatts and, with present installations, would bring the plant's capacity up to 475,000 kilowatts.

Building and installing of the generator are major undertakings and it will be the Summer of 1954 before it is in operation. It was learned that Public Service has not yet placed the order, but one of the major electrical manufacturing concerns is expected to get it.

FUEL CRISIS

LONDON—(INS)—Fuel Minister Philip Noel-Baker has warned that Britain will face another fuel crisis next winter unless coal-miners step up production by an additional 5,500,000 tons for 1951. Noel-Baker told miners' leaders and members of the Nationalized Coal Board that nearly 3,000,000 tons of this increase must be in stock by the beginning of winter.

HAMM'S SALES & SERVICE

PHONE: BRISTOL 9312 MERCURY DEALER

Highway & McKinley St., Bristol, Pa.

		CEILING
'41 STUDEBAKER SDN. R. & H.	$ 395	$ 450
'41 CHEV. SDN. R. & H.	$ 395	$ 495
'49 FORD CLUB CPE. R. & H.	$1345	$1425
'49 MERCURY SDN. Radio, Heater, Overdrive	$1495	$1785

NEW '51 MERCURY NOW ON DISPLAY

Dr. Temple Fay Is Red Cross Speaker

Continued from Page One

silectomies, eye glasses, shoes, clothing, food and milk.

There are 17 trained gray ladies who served 698 hours and 12 trained canteen workers who served 600 hours.

The election of officers for the coming year was held and the results were as follows: Mrs. David L. Watson, chairman; Mrs. Carlton Leedom, vice-chairman; Mrs. Charles Bennett, secretary, and Herbert Walker, treasurer.

We're proud of the big things our little Want Ads do.

AUCTIONS—LEGALS

ESTATE NOTICE

Estate of Pietro Marozzi, late of the Borough of Bristol, County of Bucks and State of Pennsylvania, deceased.

Letters Testamentary on the above Estate have been granted to the undersigned, who requests all persons having claims or demands against the Estate of the decedent to make known the same, and all persons indebted to the decedent to make payment, without delay, to
MARIO MAROZZI
320 Lincoln Avenue
Bristol, Penna.
Executor
or to his attorney,
I. LOUIS RUBIN, ESQ.
327 Mill Street
Bristol, Penna.
4-28—6tow

CHARTER NOTICE

Notice is hereby given the Articles of Incorporation will be filed with the Department of State of the Commonwealth of Pennsylvania at Harrisburg, Pa., on the second day of May, 1951, for the purpose of obtaining a certificate of incorporation of a proposed business corporation to be organized under the "Business Corporation Law" of the Commonwealth of Pennsylvania, approved May 5, 1933. The name of the proposed corporation is Doylestown Farmers Market. The purpose for which it is to be organized is to own and hold real estate and to conduct a farmers market thereon, including the rental of rooms and space to others for the purpose of selling goods, wares and merchandise to the public; and for these purposes to have and possess and enjoy all the rights, benefits and privileges of said Act of Assembly, and the supplements thereto.
BUNTING & SATTERTHWAITE,
Solicitors
B—4-28—1t

NOTICE

Notice is hereby given, pursuant to the provisions of the Act of Assembly of June 28, 1917, P. L. 645, and its amendments and supplements, of intention to file in the Office of the Secretary of the Commonwealth of Pennsylvania, at Harrisburg, Pennsylvania, and in the Office of the Prothonotary of the Court of Common Pleas of Bucks County, Pennsylvania, on Friday, the 4th day of May, 1951, a Certificate for the conduct of a business in Croydon, Bucks County, Pennsylvania, under the assumed or fictitious name, style or designation of "Arnold Electric Supply," with its principal place of business at State Road, Croydon, Bucks County, Pennsylvania. The name and address of the person owning or interested in said business is Max Arnold, State Road, Croydon, Bucks County, Pennsylvania.
WILLIAM J. BEGLEY,
Solicitor
120 Mill Street
Bristol Penna.
Z—4-28—1t

ESTATE NOTICE

Estate of William H. Watson, deceased, late of the Township of Falls, Bucks County, Pennsylvania.

Letters of administration on the above estate have been granted to the undersigned, who requests all persons having claims or demands against the estate of the decedent to make known the same, and all persons indebted to the decedent to make payment, without delay, to
FARMERS NATIONAL BANK OF BUCKS COUNTY,
244 Radcliffe Street,
Bristol, Pa.,
Administrator.
or to its attorney,
JOHN P. BETZ, JR.,
212 Radcliffe St.,
Bristol, Pa.
4-21-6tow

NOTICE

Effective Sunday, April 29, 1951 and continuing until Sunday, September 30, 1951, Daylight Saving Time will be observed officially in this vicinity.

Banking hours for this bank, Monday through Friday, during the period mentioned will be from 9.30 A. M. to 3.00 P. M., Eastern Daylight Time (8.30 A. M. to 2.00 P. M. Eastern Standard Time). Friday evenings 7.00 P. M. to 9.00 P. M., Eastern Daylight Saving Time (6.00 P. M. to 8.00 P. M., Eastern Standard Time).
FARMERS NATIONAL BANK OF BUCKS COUNTY
THE BRISTOL TRUST CO.
X—4-28—1t

CLASSIFIED ADVERTISING

CROYDON REPRESENTATIVE
In area bounded by Neshaminy Creek, Delaware River, Burlington-Bristol bridge approach, and Penna. R. R., phone Bristol 9982, Henry Blask, State Road and Cedar Ave., Croydon.

ANNOUNCEMENTS

Cards of Thanks 2

WE WISH TO THANK — The neighbors and friends for the flowers, cards and automobiles offered and for all the assistance given during our reent bereavement.
MRS. MARION WALKER AND CHILDREN

WE WISH TO THANK — All our many friends and relatives who sent flowers, Mass cards, cars or who assisted in any way during our bereavement.
MR. & MRS. FRANK BASCIO

Funeral Directors 5

A CONVENIENT PLAN — For moderate funerals. William I. Murphy Estate, 316 Jefferson ave., Bristol, Pa. Phone 2417.

Personals 7

"FOR SALE" — "No Trespassing," "For Rent" signs. Bristol Printing Co., Beaver & Garden Sts.

AUTOMOTIVE

Automobiles for Sale 11

FOSTER MOTORS
Willys Sales & Service
1949 Packard 4 dr. sedan, excel. cond.
1949 Willys station wagon, 6 cyl., heater, overdrive
1941 Olds. 2 dr. sedan, good cond.
1939 Dodge truck ½ ton panel, $175
25 other used cars to choose from
Open evenings and Sundays
2408-14 State Rd., Croydon
Phone 3441-5679

1941 PLYMOUTH — 2 dr. $325. Ph. Bris. 4916. May be seen any day or eve.

1940 CHEV. MASTER — Deluxe coupe, R. & H. Excellent running condition. Ph. Bris. 3848.

AUTOMOTIVE

Automobiles for Sale 11

1949 CHEVROLET — R. & h., private owner. Frank Wright, Andalusia. Call Corn. 0423 after 5 p. m.

Auto Trucks for Sale 12

GMC — Tractor, model 700 with 16' Fruehauf dump trailer. Excellent mechanical condition. Good tires. Steady job with truck. Phone Trenton 4-5851.

BUSINESS SERVICES

Business Services Offered 18

ELECTRICAL CONTRACTORS — George P. Bailey & Sons. Phone Bristol 5006.

RAILINGS & FENCES — Public welding & iron service, 414-20 Pond st., Bristol 9450.

RADIOS REPAIRED — All makes. Prompt service. Bristol 3866, Croydon, Pa. A. Magazzu.

FILL DIRT AND TOP SOIL—Haines Excavating. Phone Bristol 2601.

WASHING MACHINES REPAIRED —& parts. Work guar. Ph. Bris. 4532 or apply 911-913 Garden St.

ORNAMENTAL RAILING — Fencing, cellar doors and repairing. Tony Fusco, 1250 Radcliffe St. (rear). Phone 3534 Open all day.

LOCKSMITHING—In all its branches. Lawn mowers sharpened by Electro Keen system. Saws sharpened. Pick up & delivered. Phone Hulme. 6824. R. D. 2, Newportville.

FOR ANY CONSTRUCTION—Alterations or repairs; home plans and financing call Bristol 2400 day. Morrisville 7673 evening. Penn Valley Constructors, Inc.

CELLAR DOORS — Public Welding & Iron Service, 414-20 Pond street, Bristol 9450.

WELDING—Of all types, gas & electric. Portable equipment. Tony Fusco, 1250 Radcliffe St. (rear). Phone Bris. 3534.

DICK'S TELEVISION — 5864 — Repairs and aerial installations lowest prices. All work guaranteed.

BRISTOL TANK & WELDING CO.— 275 gallon, inside storage tanks with underwriters approval, iron railings and general work. Ph. Bristol 3641, 14-16 Monroe st.

PET FOODS — Fresh-frozen horsemeat, dry and canned foods for pets. Free delivery in all surrounding communities. Phone Bris. 4775.

EXCAVATING — Bulldozing also fill dirt and top soil. Phone Bris. 4246.

RE-UPHOLSTERING — It costs less at Cooper's. Work guaranteed. Estimate cheerfully given. 210 State Rd., Bris. 4610.

FURNITURE REPAIRS — Springs Bustin' out, sagging seats. Furniture reglued. Call Cooper's, repairs expert. Bris. 4610.

BLOCK LAYING — Plumbing (registered) carpenter & general repairs. E. Mitch, Woodbourne Rd., Emilie. Phone Hulmeville 6842.

DO YOU HAVE — A job you would want done? Electric wiring, repairs, building, masonry and carpenter work.
All kinds of cement work no job to small or to large. Phone or write. Frank J. Herbert, Newportville, Pa. Bristol 9877.

TOP SOIL—Rich loam, free of stone and sod, fill dirt, crane and bulldozer service. Call Morrisville 3654.

Building and Contracting 19

STAIRWAY EXPERTS—Dutch hall, complete, tear out, horses, oak steps, Hollywood arch, plaster, elec. Marvin Ortlip, Marvo Corp., Newportville. Bristol 6286. Easy monthly payments.

Heating, Plumbing, Roofing 22

PLUMBING & HEATING — Of all kinds, new or old. Oil burners installed. Let us give you an estimate. Phone 6079. C. Wright.

GAS OR OIL HEATING — Completely installed by Kunkle Bros. Free estimates. Elwood Smith, 6577.

Painting, Papering, Decorating 26

PAPERHANGING—Int. & Ext. Painting. Financed if des. Raymond G. Banker, 240 Mulberry St. Ph. 9511.

PAINTING, INTERIOR & EXTERIOR —Also floor sanding. J. Sullivan, 1114 State Road, Croydon. Phone Bristol 7172.

Printing, Engraving, Binding 27

MIMEOGRAPHING — Personalized letters, addressing, mailing. N. O'Grady, 86 Fleetwg. Dr. Bris. 5439.

PRINTING — Expertly executed by men long trained in the printing business. If you want a well-printed job done quickly consult us. Bristol Printing Co., Beaver and Garden Sts. Phone 846.

Professional Services 28

OPTICAL PRESCRIPTIONS FILLED —All types of optical repairs. Lens replaced. Large assortment of modern frames. J. S. Lynn, Jeweler & Optician, 312 Mill St., Phone Bristol 5630.

EMPLOYMENT

Help Wanted—Female 32

WOMAN—For general housework in family of 2, out-of-town. Good home for right person. Room and bath. State wages and references. Write Box 95, Courier.

STENOGRAPHER CLERKS — High School or 2 yr. business college graduate. Knowledge of shorthand required.
Conditions of work: Permanent, 44 hr. week, including Sat. A. M., 15 working days vacation with pay, 13 legal holidays. Starting salary, experienced $91.50 semi-monthly, limited experience $80 semi-monthly. Salary deductions for withholding tax and retirement. Annual increases for Meritorious service. Write Personnel Director, Philadelphia State Hospital, P. O. Box 6000, Phila. 14, Pa.

WOMAN WANTED — For housework. Phone Bristol 3214.

GIRL OR WOMAN — For general housework. Apply in person. Mrs. Leon Plavin, 408 Mill st., 2nd flr.

WAITRESS WANTED — Apply Croydon Diner.

WAITRESS — Attractive, diner experience preferred but not essential. Uniforms sizes 32 or 34, 5 day week. Bristol 9850.

Help Wanted — Male 33

LIFEGUARDS (2) — For summer work at Silver Lake. Applicants must have American Red Cross card & be qualified swimmers. Submit all applications to Life Guard Committee, Bristol Blood Donors, Municipal Bldg., Bristol.

DRAFTSMAN — Experienced in detailing machine parts, writing bills of materials and ordering materials. Local company. Write Box 55, Courier.

WANTED TRUCK DRIVERS—Apply O'Boyle's Ice Cream, Green Lane and Bristol Pike, Bristol, Pa.

CARPENTERS — For home construction, good working conditions, good pay. Phone Corn. 0423 after 5 p. m.

LIVESTOCK

Poultry and Supplies 49

FRYING CHICKENS — 40c each $35 per 100. Ph. Bris. 4167.

MERCHANDISE

Articles for Sale 51

HEARING AIDS—& hearing aid batteries for all makes of hearing aids. Old batteries tested free. Brosbe's Drug Store, 310 Mill st., Phone Bristol 3561.

3 PC. LIVING RM. SUITE — 9x12 rug, coffee table, drum top table. All brand new. Also 3 pin ball machines. 1353 Minot ave., Croydon.

PLASTIC DRAPES — Smart spring styles. Modern & regular windows, reas. Bristol Pike & Street road, Eddington. Corn. 0960W.

RICH TOP SOIL — & fill dirt. Silvi Cement Products, Bristol 2282.

MERCHANDISE

Articles for Sale 51

SERVEL GAS REFRIGERATOR — Good condition $25. Ph. Bristol 6278.

BRYANT GAS HOT AIR HEATER— Almost new. Call Bristol 6802 after 6 o'clock.

G. E. REFRIGERATOR — 6 cu. ft. good condition. Phone 4132.

NEW UNPAINTED LAWN CHAIRS —36" pickets folding Adriondack chairs, childrens folding deck chairs, lawn mowers, and other items. The Bargain Corner, Beaver & Buckley Sts. Open eve's. & Sundays.

BABY CARRIAGE — And play pen with pad $18. Call Bristol 7192.

Farm Equipment 55-A

SIDE DELIVERY RAKE — Corn planter, manure spreader. Ph. Hulmeville 6679.

Building Materials 53

DOORS — 2'2"x6'8" and 2'8"x6'8" $5 to $12, all hardware included. Dowden Engineering Co., Riverview Ave., Edgely.

Household Goods 59

FURNITURE — Tools, etc., bought & sold, complete households or small lots. Edgely Auction, Route 13 (new hgh.) Ph. Bris. 7272 or 6657.

MODERN DINING RM. SUITE — 965 Cedar ave., Croydon or ph. Bris. 9050 after 7.

Vacuum Cleaners
ELECTROLUX
$14.95
Rebuilt with 1 full year guarantee. Complete with attachments including sprayer & supply of paper dust bags. Ten day trial. $1 down & $1 a week. Act now call.
JE 3-8649
for free home demonstration. Out of town write Vacuum Cleaner, 3528 Kensington Ave., Phila. 34, Pa.

ELECTROLUX — Year old and in good condition. Reasonable price. Apply 218 Otter st. Ph. Bris. 3033.

MODERN BEDROM SUITE — Nite table, metal bed, full length window screens, metal lawn chairs, and many other household items. Bargain Corner, Beaver & Buckley St. Open evenings 'til nine.

Musical Merchandise 62

UPRIGHT PIANO—Good cond. phone Bristol 3027.

Radio Equipment 62-A

FIFTY DOLLARS—Will convert your small 10" TV set into a large 12½" set. R. A. M. Radio, Bristol 3866. Bristol Pike, Croydon.

ADMIRAL TELEVISION — 14" combination rado & phono. Repossessed, only 3 mo. old. Quick disposal $275. Richman's, 315 Mill st.

ADMIRAL TELEVISION — Floor model never used 16" combination radio & phono $90 off—full price $379. Richman's, 315 Mill st.

Seeds, Plants, Flowers 63

MARY WASHINGTON ASPARAGUS ROOTS—Two year, $2.75 per hundred and $20 per thousand. Pitzonka's Pansy Farm, Bristol. Ph. 3869.

Wanted to Buy 66

ANTIQUES WANTED — Highest cash prices paid ph. Bris. 9611.

CASH FOR YOUR—Used furniture, bric-a-brac, odds & ends. The Bargain Corner. Phone Bris. 9611.

WE BUY ANYTHING — We sell everything. Sattler, 5th Ave. and State RD., Croydon. Ph. Bris. 2321.

WANTED — Antiques, bric-a-brac, new and used furniture. For information call Hulme. 6492.

WANTED — Isolated female rabbits Phone Bristol 2092.

ROOMS AND BOARD

Rooms Without Board 68

ROOM — With bath on Radcliffe street, for woman. Call Bristol 3645.

FURNISHED HOUSE — 3 rooms & bath $70 month. Furnished apt. 2 rooms & bath $60 month. Tryon Agency, 617 Cedar Ave., Croydon. Bristol 2191.

REAL ESTATE FOR RENT

Apartments and Flats 74

NEWPORTVILLE — New—5 rms. & bath modern apt. $125 per mo. Hugh B. Eastburn, Realtor. Ph. 838.

2 B. R. — Liv. rm., kitchen and private bath. Private entrance, gas electric heat and hot water included. $85 month. Apply 579 Bath st. or phone Bris. 9988.

STONEHURST APARTMENTS—For rent large lv.r., fireplace, large b.r., d.r., kit. and bath, private entrance. Quiet surroundings. Couple only $78 per month, L. P. Goggin, 144 Riverbank, Beverly, N. J. Ph. Bev. 5-0571.

APT.—3 rms., private bath. 360 Lafayette st.

APT—4 lge. rms. and bath. Couple. See Mrs. Tabor, 500 China Lane, Croydon.

CROYDON — 3 room apt. Heat and hot water $70 month. Richard W. Fechtenburg, Realtor. Corn. 0330.

Offices or Desk Room 78

GRAND THEATRE BLDG. — Office space—3 rms. $65 month, heat and light, 2 rms. adjoining used as one very large room. Penn Realty Co., phone 2096.

Wanted — To Rent 81

WANT TO RENT—A 6 rm. house, not to exceed $65 per mo. Phone Bristol 9814.

REAL ESTATE FOR SALE

Business Property for Sale 82

GROCERY STORE — Reasonable Doing good business. Must sell due to health. Write Courier Box 13.

Real Estate for Sale 82-A

Start the New Year Right Cut Down Your Expense

GROCERY & MEAT STORE — Located near Mill St., doing wonderful business, selling because of retirement. Priced very reasonable.
GARDEN ST. — Lge. house suitable for apt., price $10,000. Poss. at once.
5 RM. HOUSE — Garden st., all improvements, price, $6000.
WILSON AVE. — 6th Ward, Bristol, 6 rms., all improvements, $8500.
LGE. APT. HOUSE — Consists of 6 apts., at Cornwells Heights, big income.
APT. HOUSE — Situated in Bristol consists of 4 apts. and store. This is a corner property with all modern improvements.
Attention: G.I.'s Can Now Obtain 90% Loans
CHAS. LAPOLLA
1418 Farragut Ave. Phone 5652

HOME BUYERS
STOP PAYING RENT AND OWN YOUR OWN HOME
MANOR AVE. — Langhorne Manor 2½ sty. stucco, single, garage, 3 b.r., bath, h.w.h. oil fired, large lot. By app't only.
TULLYTOWN — Lovett avenue, 7 rms. & bath. Single frame house. Lot 125 x 125. H.w.h. Oil fired. Immed. poss. $7500.
MAIN ST. — Tullytown, 6 rms. & bath, large lot, h.a.h. 2 car garage. Immed. poss.
BUILDING LOTS — Located on Durham rd., Newport rd., Woodland ave., Lansdown ave. etc., lot sizes, 25x100 to 100x200, from $200. per lot. All good building lots.
Buy and Sell thru us, our name is our business, for quick, honest, and satisfactory service.
THE MASSI AGENCY
G. I. Loans, FHA, & Conventional Mortgages
620 Pond St. Bristol 4789

REAL ESTATE FOR SALE

Real Estate for Sale 82-A

NEW HOMES — G. I. approved 2 b.r. l.r., kit. and bath. 2nd floor can be finished into 2 more bedrooms, gas heat, h.w. floors, only three left. Sale price $7650; veterans need 10% down plus settlement charges.
PAPER MILL VILLAGE — Single home, lge. cor. lot, 3 b.r., l.r., d.r., kit., full basement, oil heat, elec. range, many other extras, good cond. Seen by app't. only $9750.
POND ST. — End house all brick, 3 b.r., full basement, l.r., d.r., kit., good cond. Seen by app't only. Asking $8000.
DURHAM RD. — Single bungalow with 2 b.r., l.r., kit., bath, garage and workshop. Lge. lot, immed. poss. a good buy at $6900. Call us now.
FLEETWING ESTATES — Single all brick bungalow in tip top condition. Oil heat, all alum. storm sash & screens, washing machine, range, Ven. blinds. Recently redecorated. Asking $8500.
OTTER STREET — Semi-detached, 3 bedroom, large living room, dinette and kitchen. Full basement. Hot water oil heat summer and winter hook up. Large deep lot, perfect condition. See by appointment only.
SECOND AVE., CROYDON — See this five room and bath bungalow, unfinished attic. Lot 50 x 150, full basement. $6500.
NEW RANCH STYLE HOMES — WINDER VILLAGE — F.H.A. approved, all masonry, 3 b.r., very lge. l.r., d.r., combination, lge. kitchen, utility rm., tile bath. Modern radiant oil heat, lots 50x135. Mo. payments $47.13 plus taxes. Seen daily by app't. Sample home open Sat. & Sun. 11 a. m., to 5 p. m.
MANSION & INLET STS. — New all masonry 2 sty. home, 3 finished b.r. & 2 unfin. b.r. l.r., d.r., kit. & tile bath. Full basement, h.w. oil heat, all h.w. floors $11,200.
BATH ST. — 4 b.r. frame home $7000
PENN REALTLY CO.
Cor. Mill St. & Highway, Phone 2096
Inquire about our many other Homes to fit Your Pocketbook

BUILDING — 60x30, lot 100x725, could be used for apt., lge. home etc. on Woodbourne Rd., Emilie. Reasonable. E. Mitch. Ph. Hulmeville 6842.

BRISTOL—Cedar St., near Mill, store and 4 bedrm. dwl., h. w. oil heat with summer-winter hookup. New roof, property in good repair. Asking price $12,500.
GLENN ASHTON FARMS—Excellent building sites in this highly restricted area, the prices are reasonable, too. Why not make an appointment to see this tract of land at your convenience.
BATH ST.—Twin dwelling with liv. rm., dining rm., and kitchen on 1st flr. 2 bedrooms and bath on 2nd flr. 2 bedrooms on 3rd flr. Asking price $4500.
MYERS & GILLIS
Real Estate and Insurance
242 Mill Street
Bristol
Off.: Bristol 9641 Home: Corn. 0619

Houses for Sale 84

BEAUTIFUL NEW BUNGALOWS— 1½ sty excel. loc., near Penndel, with breezeway & garage, lot 80x125 ft., 2 b.r., bath, mod. kit., lge l. r., 1st flr., 2 b. r. can be made on 2nd floor for slight additional cost, full size cellar, oil heat and many other extras. Sale price $12,600. Can be seen by appointment.
PARKLAND — Bungalow, ex.con., 2 bedrooms, bath, lge. living-room, kitchen 1st floor; lge. room 2nd floor. Only $7300.
STATE RD., CROYDON — Home with seven rooms, oil heat. In excellent condition. Can be bought for only $10,000.
SYLVESTER & KEATING
120 Bellevue Ave. — Penndel
Ph. Lang. 2321 or Bris. 4254

JEFFERSON AVE. 430 — 8 rooms, bath, attic full basement, 2-car garage, h.w. oil heat, perfect condition. Gaetano Greco, real estate agent, 337 Jefferson ave. Ph. 2554.

NEW 5 ROOM BRICK BUNGALOW— Tile bath & kitchen, expansion attic 134 Taft st., Bristol 2233.

BRISTOL
$7700
30 Fleetwing Drive all brick modern bungalow, 4 rms. & bath. Cellar, modern heat. Located on beautifully landscaped lot.
Offered with immediate possession
For the finest homes in Penna.
THE MAKEFIELD CO.
82 N. Pennsylvania Ave.
Morrisville, Penna.
Ph. Morrisville 5303—Yardley 2466

COR. HOUSE—Trenton ave. & Cleveland st. (2 family) good cond. 2030 Trenton ave. or ph. Bris. 4487.

DORRANCE ST. — Single frame dwell., asbestos shgs., 7 rms. & bath. Elec. range. Hardwood flrs., h.w. oil heat. 3 car garage with storage space $10,600.
LINCOLN AVE. — Brick dwell. 2 complete 4 rm. & bath apts. New H.W. oil heat. Asking $13000.
WOOD ST. — Single frame dwell, 7 rms. & bath, full cellar. H.W. heat.
BEAVER ST. — 6 rms. & bath brick dwell. Fully insul. screens & storm sash. H.W. oil heat.
CARNORVAN ST. — Across from Winder Village, New 4 rms. & bath dwell. H.A. oil heat. Lge. Exp. attic. Elec. range, Venetian blinds, comb. screens & storm windows.
ANDALUSIA — Don't miss this wonderful offer. Frame dwell. att. gar., 4½ rms. & tile bath, hardwood flrs., full cellar. H.A. heat. Lge. lot. $12,000.
CROYDON — 1st & N. Y. Aves, 5 rms. & bath frame dwell. Hardwood fls. Vent. blinds. H.W. oil heat. Cor. lot. Asking $12,000.
ATTENTION G.I.'s—New Homes G.I. Approved for $7650., only $750 down 4 rms. & bath, Exp. attic, many extras, located on Bath Road, Bristol.
HUGH B. EASTBURN, Realtor
118 Mill St., Bristol
Phone: 838

MORRISVILLE — 24 E. Franklin St. Owner occupied. Attractive 7 rooms, single. Excellent condition and locality. Economical automatically controlled hot water heat, including year around domestic hot water, modern kitchen, stone fireplace. Garage on public alley. Shown by appointment with
W. G. THORN, Realtor
Phone Trenton 9481
Broker Co-operation invited.

Lots for Sale 85

BLDG. LOT — Edgely Manor on Highway. 50x150.
4 LOTS — On Orchard St., Bath Addition.
2 LARGE LOTS — In Winder Village $600 each. Hugh B. Eastburn, Realtor, 118 Mill street. Phone 838.

Wanted — Real Estate 89

FOR THE BEST RESULTS IN REAL ESTATE — See Penn Realty Co., Cor. Mill st. & Highway, Bristol, Pa. Phone 2096.

SENDERLING — Wants to sell your real estate. See us first. Making satisfied Bucks County clients since 1921. Try our real estate and mortgage service, G. Frank H. Senderling, 3900 Frankford Ave., Jeff. 5-5500, Philadelphia 24, Pa.

RELY ON EXPERIENCE
List your home with us for prompt sale.
Real Estate Office of
HUGH B. EASTBURN
118 Mill St., Phone Bristol 838

Phila. Express DAILY TRIPS
Farruggio's Express
1419 Radcliffe St., Ph. 2953 or 4922
Philadelphia, 7 N. Front St.
Phone Market 7-0311
Also Serving
Trenton and Camden County, N. J.

Councilman DiLissio Takes Riverside Miss as Bride

RIVERSIDE, N. J., Apr. 28 — A member of the borough council of Bristol, Pa., Mr. Joseph DiLissio, took as his bride here this morning, Miss Ethel Fabritus, daughter of Mr. and Mrs. Dominick Fabritus, of this community. The 10 o'clocq nuptial ceremony was solemnized in St. Peter's R. C. Church, with the church choir singing during the mass. The bride was escorted to the altar by her father where she took the vows uniting her in marriage to the son of Mr. Dominic DiLissio, of Bristol. Councilman DiLissio is a representative of Bristol's fifth ward.

The bride was attractive in a gown of white net and lace, it being patterned with Peter Pan collar, long sleeves and short train. Her headdress of seed pearls held a finger-tip veil of net and lace. She carried white roses.

Her only attendant was her sister, Mrs. M. Constantino, of Washington street, Bristol. Mrs. Constantino was costumed in a floor-length gown of aqua net and lace, wore a matching head-piece, and carried yellow rose-buds. Her slippers were in silver tone.

Best man for Councilman DiLissio was Mr. Cherubini Rossi, of 1104 Wood street, Bristol.

A wedding breakfast was served at the Fabritus residence, here, and this evening a reception is planned at the DiLissio home in Bristol. The newlyweds will spend the coming week at New York, N. Y. They will reside in an apartment at 1027 Wood street, Bristol. Travelling costume for the bride is a brown and pink ensemble.

The bridegroom, a graduate of Bristol high school, is employed by Kaiser Metal Products, Inc., that borough. He served for 37 months with the U. S. Army Air Force during World War II., spending sometime in the European theatre of operations.

★★★★★★★★★★★★★★

In A Personal Way - - - -

INTERESTING items of news mainly about people you know. A chronicle of the activities of the people of Bristol; their goings and comings. - - -

★★★★★★★★★★★★★★

To arrange for publication of weddings, telephone The Bristol Courier, Bristol 846, or your news correspondent, notifying at least a few days in advance the date of ceremony.

Engagement announcements must be submitted in writing at the Courier office.

Martin J. Gross, Q. M. 3/c, son of Mrs. Loretta Graham, New Rodgers road, is home on 30 days leave. Mr. Gross is stationed on the carrier U. S. S. "Leyte," which rendered distinguished service in Korea.

Mrs. Harry Donahue and children "Betsey" and "Billy," of Philadelphia, were guests a few days last week of Mrs. Donahue's brother-in-law and sister, Mr. and Mrs. George Elmer, Locust street. Mrs. Sara O'Brien, Locust street, accompanied Mrs. Donahue and family to Philadelphia and remained for a visit. Week-end guests of Mr. and Mrs. Elmer were Mr. and Mrs. Charles O'Neill and son Michael, Frankford.

Mr. and Mrs. Howard Baker and son Howard, and Mrs. Edith Baker, Bristol Terrace I., spent the week-end at Buckingham, trout fishing.

Adam and James Wilkoski, sons of Mr. and Mrs. Adam Wilkoski, Winder Village, were confirmed on Wednesday morning in St. Michael's Chapel, Torresdale, by Bishop Lamb. There were 78 in the group confirmed.

Mrs. William Vetter, Bath Addition, entertained members of her card club on Wednesday evening. Prizes were given to Mrs. J. W. Subers and Mrs. William McDonnell, Sr. Refreshments were served.

A group of 15, including Girl Scout leaders from troops between Bristol and Newtown, met on Wednesday morning at the residence of Mrs. Allen Brady, Langhorne. Mrs. Brady instructed the group in the first of a series of five lessons on outdoor training. The course will continue each Wednesday morning between 9.45 and 11.45, for five weeks. Anyone interested in day camp activities is welcomed to attend.

Anne, the baby daughter of Mr. and Mrs. John Fletcher, Monroe street, was christened on Sunday in St. Mark's R. C. Church, by the Rev. Paul Baird. Sponsors were Mr. and Mrs. Edward McIlvaine, Madison street.

George M. Colson, N. Radcliffe street, is visiting his brother-in-law and sister, Mr. and Mrs. A. J. Green, Franklin, Tenn.

Mr. and Mrs. William Yim and son "Teddy," of Trenton, N. J., were Monday guests of Mr. and Mrs. William Grace and Mr. and Mrs. David Reed, Roosevelt street.

News of Schools in Area - - -

All public, private and parochial schools in the Bristol area are invited to send news items for publication in this column which appears frequently.

Bristol Borough

The following honor roll is listed for the fifth marking period of the term for the seventh grade of Jefferson avenue school as announced by Miss Annie M. Heritage, principal: "A" Honor Roll: Carol Elchenko, Ellanna Knoth, Samuel Rogers, Anna Marie Adams, Elizabeth Moss, of 7-1; "B" Honor Roll: Margaret Garretson, Wesley Sokol, William Matlack, of 7-1; Leonard Accardi, Gene Baiocchi, Catherine Crossan, of 7-2; and Rose Davis, of 7-3.

Want Ads will sell anything that's saleable and rent anything that's rentable.

SUBURBAN NEWS

NEWTOWN

Mrs. David Hibbs on Wednesday evening entertained at a surprise birthday party for Mrs. John McDonough, Langhorne. Guests were: Mrs. Charles Eager, Mrs. Helen Taylor, Mrs. Robert Knipe, Mrs. John Whiteside, Mrs. James Marks, Mrs. Horace Tomlinson, Mrs. Ruth Dickinson, Mrs. Mabel Hibbs, Newtown; Mrs. J. Edward Seipp, Miss Barbara McDonough, Langhorne; Mrs. Joseph Stradling, Woodside.

Mr. and Mrs. E. Mackey Corson, Ocean City, N. J., were Friday dinner guests of Mrs. Corson's parents, Mr. and Mrs. Joseph E. Lownes. Mrs. Corson spent the week-end with her parents, but Mr. Corson went on to Little Falls, Canada, to attend a fraternity meeting.

Mrs. Robert Biddle, 3d, Newtown, R. D., is spending a few days at Williamsburg, Va.

Mr. and Mrs. David K. Rishell, Jr., and Harry Faulkner were week-end guests of Mr. Rishell's parents, Mr. and Mrs. David K. Rishell, at their home in Selinsgrove.

Mrs. John Whiteside, Mrs. John Morris, Mrs. John McCue and Mrs. Roy Albright were guests of Mrs. Stanley Hellerman, Doylestown on Tuesday evening several members of the Newtown 4-H Club attended the County Council held at the Edison School Building. Members atending were: Miss Ethel Keller, Brenda Janney, Joanne Taylor, Carol Niedhardt, R. Thompson, Jane Taylor, Kathleen Taylor, Mrs. Raymond Taylor and Alice Taylor.

EDDINGTON

Mr. and Mrs. Howard L. Gage, State road, are receiving congratulations upon the birth of a son, Howard Leroy, 3d, on April 16th, in Women's Medical Hospital, Philadelphia.

HULMEVILLE

A visit is being paid by Mrs. William Vornhold to Mr. and Mrs. Theodore Schneider, in Philadelphia.

On Tuesday evening Mrs. Harry Beck will have as guests the members of her club.

CORNWELLS HEIGHTS

Guests for a few days of Mr. and Mrs. George States were their daughter, Mrs. Henry Niendorf, and Richard Niendorf, San Francisco, Cal. Mrs. Niendorf and son are now en route to Iraq, by airplane, to join Mr. Niendorf, who is employed there.

Among the Bensalem high school seniors who are employed during afternoon hours in the office of Schutte & Koerting Co., here, are: Charlotte Carter, Eileen Graham and Louise Greco, Eddington; Jacqueline Herring, Andalusia; Dolores Tilley, Mary Ann Cobleigh, Cornwells Heights.

NEWPORTVILLE

Mrs. Lily Raven, Baderwood, is spending two weeks at the home of her son-in-law and daughter, Mr. and Mrs. Robert Loper, Sr.

Guests at the home of Mrs. E. Turania Clewell on Thursday, were Mrs. Clewell's brother and sister-in-law, Mr. and Mrs. Willard Shinn, Atlantic City, N. J.

Ruben Blane Addresses Community Service Council

Ruben Blane, manager of the Social Security Administration program in this area, addressed a meeting of the Community Services Council held Thursday evening in the Travel Club Home. Jacob C. Schmidt, Jr. co-chairman of the Council, presided. Mrs. Harry T. Neher, secretary, presented the report of the committee on preparing a pamphlet listing the health, welfare, and recreational services available to Bristol and Bristol Township. It was decided to hold the next meeting of the Council early in June.

The following organizations were represented: Bristol PTA, Home Service and Bristol District American Red Cross, Bristol High School Nurse, Penna. Association for the Blind, Boy Scouts of America, Phila.-Camden Social Service Exchange, American Legion and Auxiliary, Bristol Moose and Bristol Clubmen's Association, Senior Travel Club, and Guidance Counselling, Delhaas High School.

Mr. Blane presented the new aspects of the Social Security set-up, as it applies to 10,000,000 more workers in the U. S., (so that three out of four workers are now receiving old-age and survivor benefits through Social Security), as the law liberalizes the qualifications for securing these benefits, as more groups of relatives now receive payments under retirement plans and monthly payments, and as the benefit rate has been increased to meet the increased cost of living.

For the first time, self-employed persons earning $400 yearly net, after expenses of operation are deducted, are compelled to file with the Social Security; houseworkers who work in any one quarter of the year (Jan. Feb. and March) receiving $50 cash on twenty-four different days must have a social security number; those engaged in non-profit employment receive these benefits on a more or less voluntary basis if the employer wishes to enter the plan and the employees vote to cooperate; state and local government employees (not including teachers who are under a government retirement plan), federal employees not under other federal retirement plans, and farm workers regularly employed (not migrants) all qualify under the new law for these benefits.

Mr. Blane emphasized that many more people are entitled to these benefits than apply for them. This office in Trenton is anxious to interview any who consider themselves eligible for social security benefits.

At a business meeting, preceding finance discussion, Miss Edna Pennypacker was elected treasurer.

Use Want Ads For Results

NICE!---It's From
CAMERAS NICHOLS KIDDIELAND
Gift Suggestions

GLASS . . .
FOR THE HOME
Furniture Tops
Window Glass
Glazing
Mirrors
Remodeled — Resilvered
FOR THE BUILDER
Store Fronts
Picture Windows
Glazing
FOR THE MOTORIST
Auto Glass
Channels — Regulators
Installed
Bristol Glass and Mirror Co.
HIGHWAY and MILL ST.
Phone: Bristol 7177

LINCOLN DRIVE-IN
JOEL McCREA • SHELLEY WINTERS
TECHNICOLOR "FRENCHIE"
Roosevelt Blvd. at City Line
Plus 2nd Big Hit! Rod Cameron "PANHANDLE"
Midnite Spook Show • House of Frankenstein

DANCE
AT THE
Mammoth Casino
On Lincoln Highway, Penndel
GEORGE QUINTY'S ORCHESTRA
TRENTON'S BEST
DANCING EVERY SAT. NITE
9 to 12.00
Adm.: 85c Inc. Tax
Dress — Coat & Tie

GRAND
SAT. — Last Times
MATINEE SAT. AT 2 P. M.
Sat., 6:30 to 11:30 P. M.

Added Saturday Only: Chapter 11 of "PIRATES OF THE HIGH SEAS"
SUNDAY - MONDAY - TUESDAY
SUNDAY CONTINUOUS FROM 2 P. M.

THE BURLINGTON DRIVE-IN THEATRE
ROUTE 25, AT COLUMBUS ROAD, PHONE 3-0234
RONALD REAGAN — VIRGINIA MAYO
"THE GIRL FROM JONES' BEACH"
and "PRINCE OF THIEVES" in Technicolor
CUT THIS AD OUT AND PRESENT AT BOX OFFICE FOR FREE ADMITTANCE OF CAR AND DRIVER

COMPLETE
Home Alterations and Repairs
First Class Workmanship — No Sub-Contracts
EASY TERMS — FREE ESTIMATES
EDWARD ZYCHAL — HULMEVILLE 6692

Hulmeville Park Ballroom
DANCING EVERY FRIDAY & SATURDAY NIGHT
featuring DAVE ENGLE AND HIS ORCHESTRA
HIGH SCHOOL STUDENTS
1/2 PRICE With This
COUPON

Bristol Scrap, Junk & Metal Co., Inc.
We Pay Top Prices For
Paper, Magazines and Corrugated
Calls Made at Your Convenience
570 OTTER ST. BRISTOL, PA. PHONE 9327

PENNY SALE
at Newtown Fire House
Tuesday, May 1st
at 8:30 P. M. Admission 25 cents
Sponsored by Ladies' Auxiliary of Newtown Fire Company

THE NEW BEAUTIFUL
Ritz Theatre
CROYDON, PA., Ph. Bristol 9538
Doors Open 6.30 P. M.
2 Full Shows Starting at 7 P. M.
SATURDAY
DOUBLE FEATURE!
JOHN BARRYMORE, JR.
HIGH LONESOME
COLOR BY Technicolor
AND...
"MULE TRAIN"
SUN. and MON.
Sunday Continuous from 2 P. M.

NEWS COMEDY CARTOON

Ph. Day 4750 Night 3967
DeMARCHIS BROS.
Used Auto Parts
Springs Rebuilt—Guaranteed
Towing: 24 Hour Service
Bristol Pike Old Route 13, Bristol

No other thrill is . . . SO BIG

as Mother's joy in being remembered with words of love.
Send finer Gibson
Mother's Day Cards
ADVERTISED IN LIFE
SEE OUR COMPLETE ARRAY
CAMERAS NICHOLS KIDDIELAND

BE A BRIGHT BUYER
AND RECOGNIZE VALUE
1950 FORD CUSTOM TUDOR, Overdrive, Radio, Heater, Like New.
1950 FORD DELUXE SEDAN, Heater, Clean, 6 Cylinder Engine.
1949 FORD CUSTOM CLUB COUPE, Radio, Heater, Like New.
1948 STUDEBAKER CHAMPION FORDOR, Clean, the Price is a Pittance.
1948 CHEVROLET TUDOR, Most Unusual Clean Car.
1946 FORD SUPER DELUXE TUDOR, We Say, "Here's A Bargain."
1946 CHEVROLET TUDOR, Compare This With Others.
1941 PLYMOUTH SEDAN, Mechanically Perfect, Ideal for Transportation.
A Written Guaranty with These A-1 Used Cars
We Can Arrange A Bank Loan with One-Third Down
Bristol Ford Company
BEAVER & PROSPECT STS.
(Opposite Post Office)
Phone: 9649, 3339 Open Eve's. 'til 9 P. M.

ROTHENBACH AND VIZZINI
--BUILDERS--
Lincoln Highway, South of Hulmeville Ave.
PENNDEL, PA. — PHONE LANG. 4486
Excavating and Grading
• FRONT-END LOADER
• AIR COMPRESSOR
• DITCH DIGGER
• BULLDOZER
• CLAM SHELL
• DUMP TRUCKS FOR HIRE

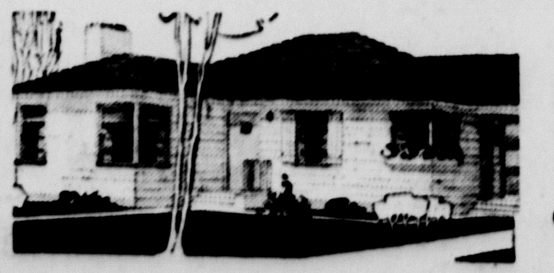

CESSPOOLS BUILT
FILL DIRT FOR SALE
QUARRY SPAWLS

BRISTOL
BUCKS COUNTY'S Finest
SATURDAY

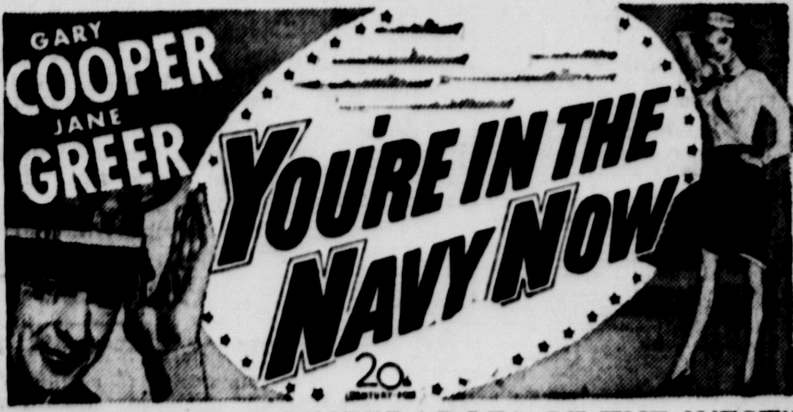

CHAPTER 10—"DESPERADOES OF THE WEST"
MUSIC BY MARTIN & BAND
SUNDAY - MONDAY - TUESDAY
SUNDAY CONTINUOUS FROM 2 P. M.

COLOR CARTOON—LATEST MOVIETONE NEWS

"RIP VAN WINKLE" IS COMING!
WATCH THIS PAPER

BRISTOL HIGH SHUT OUT BY THE HURLING OF MORRIS

NEWTOWN, Apr. 28 — Bristol High was shutout by "Russ" Morris and Council Rock, 3-0, yesterday in a Lower Bucks League fracas on the Richboro field.

Morris whiffed eleven batters and walked one in handing the Warriors their seven goose-eggs. Bristol's lone scoring opportunity came in the second when it had a walk and two singles but failed to produce a run. Morris permitted five hits.

Bob Ashby, the Warriors' moundsman, also gave up five hits but errors and wildness caused his downfall. He struck out eight and walked three.

It was Bristol's second circuit loss and third straight setback of the season.

Lineups:

Bristol	ab	r	h	e
Petrizzi 3b	3	0	1	0
Ehrenfried 2b	3	0	0	0
Lucenti lf	3	0	1	0
Loeffler ss	3	0	0	2
Jones cf	2	0	0	0
Stevens 1b	3	0	1	0
Hedrick rf	2	0	0	0
Coles c	1	0	1	0
Binkley c	2	0	1	0
Ashby p	3	0	0	0
Bascio cf	1	0	0	0
	26	0	5	2

Council Rock	ab	r	h	e
Morris p	2	1	0	0
Perkins lf	2	0	1	0
Carver cf	3	0	0	0
Ettenger c	3	1	1	0
Hauler 1b	3	1	2	0
Black rf	2	0	0	1
Fratch 2b	2	0	0	0
Walton 3b	2	0	1	0
Teschner ss	2	0	0	1
	22	3	5	2

Score by Innings:

Bristol	0	0	0	0	0	0	0	—0
Council Rock	1	1	0	1	0	0	x	—3

BOWLING

FEDERAL LEAGUE

Conti's Service regained first place Tues. nite by virtue of their own four point victory over the Hibernians, coupled with K. of C's. 3 to 1 triumph over Cattani's Bev. K. of C. is the surprise team of the year. After a slow start they've come along fast and are presently in 4th place.

League Standings

	Won	Lost
Conti's Service	40	20
Cattani's Bev.	38	22
Jackson Fuse	35	25
K. of C.	34	26
Franklin A. C.	31	29
Pursell's Stars	31	29
Engineers	29	31
Leedom's	29	31
Althouse Fuel	28	32
Auto Boys	23	37
Hibernians	23	37
O'Boyles	19	41

Individual Averages

Kolow	192
Fahringer	183
Pursell	183
F. J. O'Boyle	181
McGonigle	181
Light	180
Ferri	177
Olexa	176
Paolella	172
Ruszin	172

Hibernians				
Antonelli	164	143	189	496
Blind	100	100	100	300
Low	134	128	136	398
J. Mulligan	154	200	176	530
McCurry	176	137	170	483
	728	708	771	2207

Conti's Service				
Capriotti	149	149	163	461
Frey	152	160	141	453
Dean	134	157	140	431
Messenger	210	128	158	496
Ferraro	161	144	136	441
Handicap	62	62	62	186
	868	800	800	2468

Auto Boys				
Fagans	140	144	129	413
Stockton	164	153	129	446
Masalski	162	171	254	587
S. Gerome	148	154		302
R. Gerome		110	104	214
Linck	103		188	291
Handicap	59	91	82	232
	776	823	886	2485

O'Boyles				
Light	220	201	221	642
Olexa	140	136	114	390
F. W. O'Boyle	148	161	176	485
Warner	158	183	195	536
F. J. O'Boyle	173	194	221	588
	839	875	927	2641

Jakson Fuse				
Handicap	51	34	25	110
Tuliback	173	162	127	462
C. Von	134		121	255
Brannigan	175	146		321
Aufschlag	137	162	161	460
Marshall	171	181	152	504
Smith		174	188	362
	841	859	774	2474

Franklin A. C.				
Leach	176	178	162	516
Greco		151	159	310
Cordisco	135		163	298
DePasquale	147	154	189	490
Ruszin	144	170	146	460
Paolella	172	149		321
	774	802	819	2395

Leedom's				
O'Dea	191	115	130	436
Phillips	159	126	136	421
Kornstedt	201	156	187	544
Keers	114	150	138	402
Cooper	210	206	154	570
Handicap	58	47	56	161
	933	800	801	2534

Althouse Fuel				
Green	194	178	150	522
Galione	166	182	199	547
Balazs	147	176	172	495
Barnes	160	174		334
Harrison	138		196	334
Riva		166	145	311
	805	876	862	2543

Knights of Columbus				
Roos	109	189	177	475
G. Dougherty	133	181	145	459
English	119	123	165	407
Long	147	147	169	463
McGonigle	177	190	194	561
Handicap	22	22	22	66
	707	852	872	2431

Cattani's Bev.				
Ferri	158	135	171	464
Marseglia	167	167	186	520
Cattani	172	145	129	446
Lamina	163	151	160	474
Choma	121	102	133	356
	781	700	779	2260

Engineers				
Handicap	18	18	18	54
Oriolo	173	147	154	474
Bear	187	172	158	[illegible]
Groff	155	172	124	451
Ellmer	149	145	132	426
States	235	158	160	553
	917	812	776	2505

Pursell's Stars				
Downing	121	112	153	386
Peltz	156	120	137	413
Wagner	146	147	127	420
Gordon	137	165	177	479
Scerba	175	149	184	508
	735	693	778	2206

BRISTOL JR. HIGH NINE BLANKS GEORGE SCHOOL

Bristol Junior High, with "Bobby" Rago on the hill, blanked the George School Junior High nine, 3-0, yesterday on Memorial Park diamond. It was the first win for Bristol, it having played a tie with George School last week.

Rago allowed the visitors five scattered hits. He was especially tight in the pinches, getting out of several scrapes by whiffing batters. He had nine strikeouts and did not pass a batter.

Harold Loud and Larry Cohen smacked out extra base hits for Bristol, Loud having a double and Cohen, a triple.

Lineups:

Bristol J. H.	ab	r	h	e
Downs 3b	2	1	1	1
Mittleman c	2	0	0	0
Crosby 2b	3	0	1	0
Loud ss	3	0	1	0
Rago p	2	0	0	1
Cohen cf	3	1	1	0
Manzo 1b	3	0	0	0
Tusciano lf	2	0	1	0
Johnson rf	2	1	0	0
	21	3	5	2

George School J. H.	ab	r	h	e
Stewart 1b-p	3	0	0	1
Bruton rf	3	0	0	0
Hill ss	3	0	1	0
New 3b	2	0	2	0
Peltz cf	3	0	0	0
Zavitz lf	3	0	1	0
Ferguson 2b	1	0	0	0
Miller c	3	0	2	1
Buckman 1b	2	0	0	0
Purdy p	1	0	0	1
	24	0	6	3

Score by Innings:

George School	0	0	0	0	0	0	0	—0
Bristol	1	0	0	0	1	1	x	—3

BRAY ENTERS HALL OF FAME AT PENNSBURY

FALLSINGTON, Apr. 28—"Bill" Bray, a unior at Pennsbury High, entered the mythical hall of fame yesterday as he twirled the Falcons to a no-run no-hit game over Morrisville High in a Lower Bucks League tilt. Final score was 4-0.

Only four Morrisville batters reached first base, one on an error, and three on walks. Not one was able to reach second. Bray fanned thirteen batters.

A brother of Bill, Ray Bray, decided the game in the third canto when he walloped a triple with the sacks loaded. Mayo, Briggs, and Hunter were on base at the time. Hunter had previously scored Dave Bray who walked, stole second, and advanced on a fielder's choice. The only other extra base hit was made by Dave Bray who tripled in the fifth.

Coach "Cy" Bachman, of Pennsbury, used a freshmen, Baziow, behind the plate for the entire fracas. He handled Bray well throughout the contest.

"Jim" Ryan started on the hill for Morrisville and left after Ray Bray's three-bagger. He was relieved by Frank Cowell who finished in fine style.

Lineups:

Pennsbury	ab	r	h	o	a	e
Hunter 3b	3	1	1	0	1	1
Mayo 2b	3	1	1	0	1	0
Briggs 1b	3	1	1	4	0	0
R. Bray ss	3	0	1	0	1	0
H. Powell lf	2	0	0	3	0	0
Kemble cf	3	0	0	1	0	0
D. Bray rf	2	1	1	0	0	0
Baziow c	2	0	0	13	0	0
W. Bray p	2	0	0	0	0	0
	23	4	5	21	3	1

Morrisville	ab	r	h	o	a	e
Hensor ss	3	0	0	1	3	0
Hable 1b	3	0	0	6	0	0
Krysa cf	3	0	0	0	0	0
Ryan p	1	0	0	0	0	0
Cowell p	2	0	0	0	1	0
Homko 2b	2	0	0	1	0	0
Trout rf	3	0	0	0	0	0
Zack lf	2	0	0	0	0	0
Davis 3b	2	0	0	2	3	0
Kohler c	1	0	0	8	0	0
	22	0	0	18	7	0

Score by Innings:

Pennsbury	0	0	4	0	0	0	x	—4
Morrisville	0	0	0	0	0	0	0	—0

NEWPORTVILLE WINS OVER LAUREL BEND

In a Bristol Township Elementary League game yesterday, Newportville beat Laurel Bend, 6-1, with Joe Reilly chalking up another mound victory.

Newportville won the game by counting five tallies in the second on three walks, a triple by Dave Weideman, a double by John Goodbred, and single from the bat of Vince Eckert.

It was Newportville's fourth win against one defeat.

PEEP SHOE

NEW YORK — (INS) — Herman Delman, one of the country's best-known shoe manufacturers, has just come out with a sensational footwear model. It's what he calls the "Peep Shoe"—a pump or a dressy oxford made of suede and transparent cinylite plastic.

BENSALEM WINS THIRD STRAIGHT GAME IN A ROW

CORNWELLS HEIGHTS, Apr. 28—Bensalem Township won its third straight Lower Bucks County League game yesterday as it beat Neshaminy High, 7-6, on Hansell's field. The Owls are unbeaten in league competition.

The arm and bat of Bob Whitfield spelled the victory for the boys of Coach Marlon VanHorn who were forced to fight an uphill battle to natch the triumph as going into the fifth the Redskins were sporting a comfortable 6-0 lead.

The way Dick Mercer was setting down the Bensalem boys, it appeared as if Neshaminy had the game in the bag. But suddenly things began to happen after Harry Crowthers singled and after Dwyer got on, Whitfield lined out a double and shortly after Bowman got on and Harry Robinson and Al Bader followed with base hits. Before the frame was over, the Owls had counted five runs and were one run behind.

In the following frame, Walt Smith singled and by means of two errors went around to third base. With the sacrifice on, the Neshaminy infield rushed in only to have Jim Dwyer pop the ball over the pitcher's head for an infield single to score Smith with the tying run. After Dwyer went to second, Whitfield singled him home with the winning run.

Whitfield was the winning pitcher. He relieved "Lefty" Jenks in the third inning with two out and allowed three hits the remainder of the tilt. With the stick, Whitfield made two hits to run his streak to seven hits in his last ten appearances at the plate.

Lineups:

Bensalem	ab	r	h	o	a	e
Bowman 3b	4	0	0	2	3	0
Robinson 2b	3	1	1	2	0	0
Bader c	3	0	2	5	1	2
Mikelaites lf	3	0	0	1	0	0
Smith 1b	3	1	1	7	0	0
Crowthers ss	3	1	2	1	2	2
Dwyer cf	3	2	1	1	0	1
Weaver rf	3	1	0	2	0	0
Jenks p	0	0	0	0	0	0
Whitfield p	3	1	2	0	2	0
	28	7	9	21	8	5

Neshaminy	ab	r	h	o	a	e
Maurer 2b	4	0	2	2	2	1
Barnett rf	2	0	1	1	0	0
Hofmann ss	4	0	2	1	2	0
Wachtendorf 1b	4	0	0	4	0	1
D'Iorio c	3	1	0	8	1	0
Connelly cf	3	0	0	0	0	0
Bower lf	4	1	2	1	0	1
Buckley 3b	4	2	1	1	0	0
Mercer p	4	2	1	0	1	1
	34	6	9	18	6	4

Score by Innings:

Neshaminy	0	3	3	0	0	0	0	—6
Bensalem	0	0	0	0	5	2	x	—7

It costs you money every time you don't read Want Ads in The Courier.

Candidates Will Start Monday With Petitions

Continued from Page One

the exception of the judges' petitions, which require 200 names. Those signing must also be qualified voters of the county, and of the same political party as the candidate.

Fees for filing petitions vary. A judge's petition costs $35. All other county offices require a fee of $25. Township offices require $2 and so do borough offices, including those of auditor, assessor and justices of the peace. In boroughs where Council members are paid, a $2 charge for filing is required.

Doylestown Borough will elect three councilmen, with the terms of Elbert W. Haldeman, A. Arthur Nash and Frank W. Ely expiring.

Terms of other borough councilmen expiring this year are as follows:

Bristol: John Smoyer, 3d; Clarence W. Winter, John H. Wichser, Richard T. Myers, James W. Eagan, Joseph Ferry.

Chalfont: Russell Kober.

Dublin: Clarence Schmell, Harry E. Huddle, Jonas Shelly.

Hulmeville: Harry Beck, Raymond E. Vanartsdalen, Ned S. Moyer.

Ivyland: Arthur Krout, Charles VanRensseleer, Harold S. Hobensack and Charles Carrell.

Langhorne: Myron W. Harris, J. Robert May, Arthur C. Kinsey.

Langhorne Manor: William Rumpf, Sr., William P. Meldrum, P. H. Hoffman.

Morrisville: Harry M. Lair, president; Edward R. Roberts, Jr., Edwin W. Greenlee, James W. Walsh.

New Britain: E. Albian Drechsel, president; George R. Barber, John Durner.

New Hope: Lewis A. Brown, president; William W. Lewis, Edward H. Mathews.

Newtown: D. Russell Bond, president; Clinton R. Greenlee, J. Norman Vanartsdalen.

Penndel: Joseph A. Keating, president; John Lappan, Julius Lieblein.

Perkasie: Fred Weaver, president; B. S. Moyer, Wilmer R. Detweiler, George Epler.

Quakertown: Walter R. Unangst, president; Russell Boorse, Ralph S. Butler, Charles H. Knapp, D. Lamar Roberts, Joseph Stauffer.

Richlandtown: Norman Beck, Frederick Schaffer, Maynard Stone.

Riegelsville: Charles R. Laubach, president; Richard J. Shively, Maynard L. Young.

Sellersville: L. Leon Stover, Walter Mayland.

Silverdale: Edward F. Rosenberger, Frank H. Benner, A. Clarence Kramer.

Telford: Henry Rappold, Jesse Hunsberger.

Trumbauersville: Clarence D. Huber, president; Kurty Etter, Enos Stump.

Tullytown: Nicholas M. Eberle, Rufus F. King, Harry June.

Yardley: George K. Bennett, president; Myles Furey, Stephen Rioch.

Bucks Clubwomen Stress "The American Home"

Continued from Page One

scotch with appreciation. .... We should tell people when they do something nice. Sometimes we just take things for granted." When it came to the "tool" of expressed affection, she reminded "Most problems with children come from lack of feeling of belonging. There are so many children in the world needing consciousness of being loved and cared for." Turning to the "tool" of faith, she stressed need for faith in God, in Fellowmen and "in yourself".

The speaker was of the opinion that "tensions are what destroy us . . . When house-cleaning time comes around, we talk about doing the job four weeks in advance, then we hold a post-mortem after the job is finished. The actual work doesn't do us any harm. It's the tension. We should do like the Negro woman, who explained that after working so hard all day at her place of employment, just went home at nights to "sit loose." After reminding through poems not to look for trouble, but for success, Mrs. Heydrick added "No man sees his shadow who faces the sun." She concluded thus: "Having looked at the 'materials', and examined the tools, it seems we should all become skilled in the art of living together. We should learn how to bring harmony out of discord, and help to pull the world out of chaos."

Music during the afternoon included three numbers by the chorus composed of some members of the hostess club, Buckingham Woman's Club, and the junior club here. These were "Mighty Like a Rose", "Trees", and "Indian Love Call." Vocal soli by Mrs. Walter W. Robson, Jr., were "Ophelia" and "The Kiss". Accompanist was Mrs. George Duval. Courtesy report was by Mrs. George Robbins, of Makefield Mothers Club.

There were 15 senior clubs represented, according to Mrs. Amos Kirk, who reported on registration. These were clubs from Bristol, Buckingham, Chalfont, Doylestown (V. I. A.), Langhorne, Makefield, Lower Makefield (a new club), Morrisville, New Hope, Newtown, Perkasie, Quakertown, Southampton, Warrington, and Yardley. Junior groups represented were: Bristol, Buckingham, Pennsbury, Southampton and Warrington.

During the morning meeting on this day when "American Home" was the department stressed, Mrs. Fisher asked Mrs. Russell R. Willoughby, Morrisville, to lead in the pledge to the flag; and Mrs. J. Wilbur Sauder, Morrisville, to lead in the singing of "America". The invocation was by Mrs. Harry T. Neher, Bristol; and welcome was expressed by Mrs. Samuel L. Smith, president of Buckingham club. Mrs. Arnold Blythe replied to the welcome.

Business included: Minutes, Mrs. Martin L. Miller, of Perkasie; report of corresponding secretary, Mrs. Daniel H. Erdman, Quakertown; report of treasurer, Mrs. Casimer A. Sienkiewicz, Doylestown; report of scholarship chairman, Mrs. Paul V. Forster, Bristol.

There were three who spoke briefly during the morning. Mrs. Russell L. Foster, Mahanoy City, vice-president of the Southeastern District, discussed types of meetings held by the other clubs in the district. Mrs. Russell Clements, of Ridley Park, state chairman of American Home, discussed "American Home". "Mothercraft" was the title of Mrs. Joseph Large, of New Hope, state vice-chairman, American Home. She reminded that better mothers mean better children, which eventually leads to better citizens. She suggested courses through which Girl Scouts could learn to become good mothers—courses to create interest in care of the home and children.

As Lower Makefield Woman's Club was welcomed into the federation, a gavel was presented by Mrs. Fisher to the president-elect of the Makefield group, Mrs. Frank Craven.

The federation voted to nominate for Pennsylvania's "distinguished daughter" group, Mrs. Ann Hawkes Hutton, of Edgely, a member of the Travel Club, Bristol, and author of "George Washington Crossed Here".

Announcement was made of Bowman's Hill Day, May 8th, the hour being 11 a. m. This will be a picnic meeting, with tour of the wild flower trails also arranged. A summer conference at Pennsbury, June 7th, at 10:30 a. m., was also listed. This will be a workshop-picnic affair. The October sessions of the Federation will be on the 26th at Chalfont.

To date various clubs in the county have contributed $356 to the county project of Girl Scouting.

The program committee was made up of the following: Mrs. William D. Lynch, Mrs. Samuel L. Smith, Mrs. Robert L. Bucher, Mrs. William R. Burd, Mrs. Albert J. Thompson, Mrs. Harry H. L. Eastwood, Mrs. Henry D. Wendte, Mrs. Amos J. Kirk, Mrs. Arthur Leibowitz and Mrs. Lester Ransom.

Appraisal of Vandenberg

Continued from Page One

the great significance of the accomplishments of Senator Vandenberg. Mention already has been made of the fact that, without the aid which traces back to Senator Vandenberg's handiwork, the British Labor Party would have fallen apart long before this. But the same is true of all the various "soft socialisms" in effect in Europe—the subsidized limited dictatorships, disguised as "dynamic democracies," which Uncle Sam is supporting there—in defiance, in many cases, of the will of the citizens being governed.

Or take such recent events as the collapse of free China, an event which will continue to rock the world for perhaps generations to come. Had not Senator Vandenberg helped the present bosses of the State Department to entrench themselves behind vast power and vast appropriations, and set them up in business to play power politics at home and abroad, then the American diplomats would never have drifted so far afield from American opinion as to have sold the Chinese Nationalists down the river in the first instance, and in the second to have pulled the rug out from under the feet of the only important American figure in the Far-East who really wanted to fight the Communists—General MacArthur.

Senator Vandenberg is generally regarded throughout the nation as having been one of the lesser figures among the powers at Washington—important, no doubt, but not in the first rank.

The world, as a consequence may soon forget him. But the world will be long indeed forgetting the consequences of the various actions and policies for which Senator Vandenberg was more responsible than perhaps any other single figure in the nation.

Events for Today

Apr. 28—

Baked ham supper in Penndel Fire Co. station, 5 to 8 p. m., sponsored by Ladies Auxiliary of Lutheran Church of Redeemer.

Ham and baked bean supper in Zion Lutheran parish house, 5 to 7 p. m., auspices Zion Lutheran Guild.

Card party, sponsored by Wild Rose Rebekah Lodge, 254, and Neshamony Lodge, 422, I. O. O. F. hall, Hulmeville, 8.30 p. m.

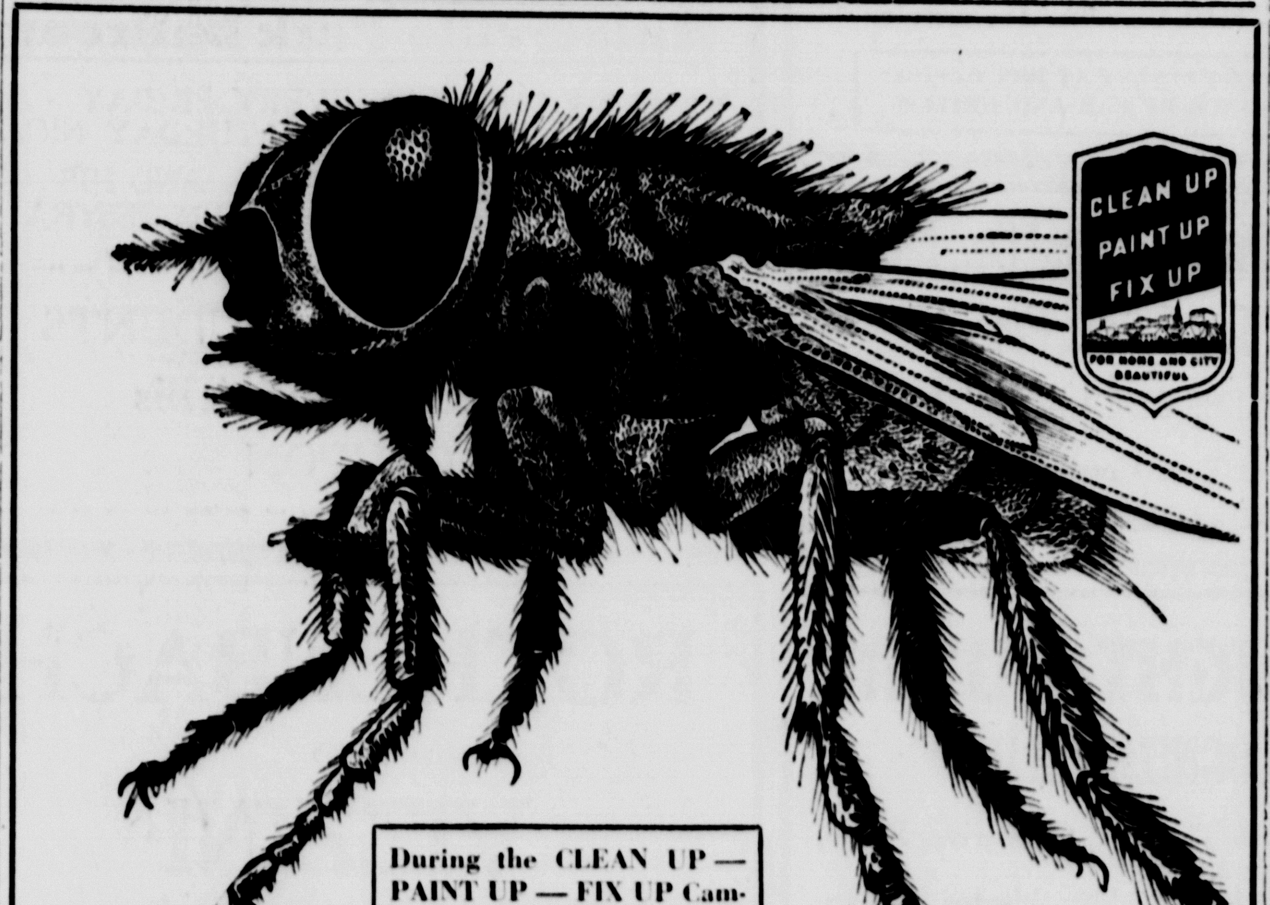

During the CLEAN UP — PAINT UP — FIX UP Campaign and ALL the time . . . DESTROY UNCLEAN HOME PESTS.

ANTS FLIES FLEAS ROACHES MOSQUITOES

Dangerous and annoying insects are often germ carriers. And while carrying peril they make life miserable. Science has now perfected marvelously efficient (and human-harmless) insecticides.

JOIN THE CAMPAIGN . MAY 5TH THROUGH MAY 19TH

SPONSORED BY THE BRISTOL CHAMBER OF COMMERCE

SECRET AGENT X9 — By Mel Graff

• EXCAVATING • GRADING • CELLARS • CESSPOOLS • STEEL ERECTION
PROMPT SERVICE
ROBERT P. KOVITCH
BRISTOL PIKE, EDDINGTON
Phone Cornwells 0845J

4952 -:- PHONE -:- 4952
MOVING
DONE BY EXPERTS
LEO QUICI
P. U. C. A-72983

Auto Glass
FOR ANY CAR
BEN'S AUTO GLASS
2000 Farragut Ave., ph. Bris. 2822

JOSEPH VENTURINO
Authorized Dealer
HUNTER ALUMINUM STORM WINDOWS & DOORS
Economy and Deluxe Styles
Free Estimate & Demonstration
Showroom at 340 Lincoln Ave.
Call Bristol 4773 or Home 3518
Financing Arranged

CASH for OLD GOLD
Highest Prices Paid for Broken Jewelry, Platinum, Dental Gold, Watches, etc.
Bolden Dental Laboratory
823 Cedar St.—Phone Bristol 2309

KAY'S BAKERY
Fresh Baking Daily
8 A. M. to 9.30 P. M.
609 Bath St. Phone 9411
OPEN SUNDAYS

HENRY H. BISBEE, O. D.
Examination of the Eye
by Appointment
Telephone 2448
301 Radcliffe Street
Bristol, Pa.

WM. C. DOUGHERTY
MOVING and HAULING
PUC A-71105 ICC 72211
Stake and Dump Truck Rental
CALL BRISTOL 2968

Cesspool & Septic Tanks
Cleaned and treated in the modern manner. No job too large or too small, anywhere, anytime. Reasonable rates. Always at your service.
FRED K. HIBBS & SONS
Ph. Bristol 3763 Edgely, Pa.

DR. W. H. SMITH
Neuropath-Chiropractor
Naturopath-Physiotherapist
214 Radcliffe St. Phone: 4510
(Licensed Since 1922)

Piano Tuning, Repairing and Regulating
JOHN FIRMAN
252 Osborne Ave., Morrisville, Pa.
Phone 3484

Dr. James N. Roebuck
CHIROPRACTOR
Palmer Graduate
1807 FARRAGUT AVE.
Neurocalometer X-Ray
Office Hours: Tuesday, Thursday, 2-9 p. m.; Saturday, 10 a. m.-5 p. m.

WHIPPS STUDIO of Photography
325½ MILL ST. PHONE 4736

Spring Water Supply Co.
Delivers Water in Bristol
Every Thursday
Call Morrisville 7431

As You Prefer
At the home, church, or in our modern establishment with its atmosphere of quiet and restfulness.
Our entire equipment and facilities are in the services of the people of this community.
The question of cost is never a problem, never a burden
24-Hour Service
At Anytime Anywhere
J. Maurice Tomlinson
Funeral Director
Call Cornwells 0422
Successor to
Haefner Funeral Home
Cornwells Heights, Pa.
In the service of others

Ed. Sullivan Special
'50 MERCURY
Over-Drive
RADIO and HEATER
A Beautiful Car
HAMM'S
Sales and Service
MERCURY DEALER
Highway and McKinley Street
Bristol 9312

Quit worrying about COAL!
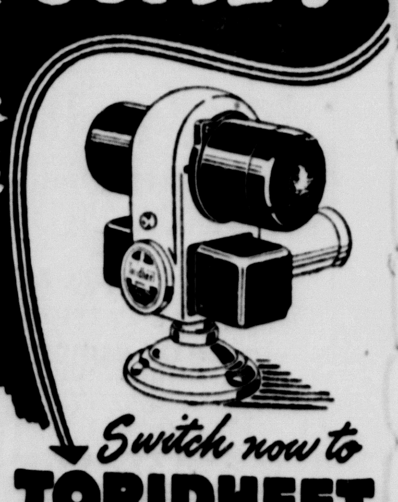
Switch now to
TORIDHEET
AUTOMATIC OIL HEATING
No shovel to lift • No ashes to lug
Phone us for free heating estimate
THOS. ARGUST
BRISTOL 2270

Attention Members:
St. Ann's A.A.
Saturday and Sunday Evening
FOR YOUR DANCING PLEASURE
RUDY RICH and His ORCHESTRA
Hear This Five-Piece Band
- - - They Are Terrific!